Second Edition

Newport Daily News.

Second Edition

ESTABLISHED 1846. NEWPORT, R. I., SATURDAY, JANUARY 11, 1913.--TEN PAGES. PRICE TWO CENTS.

Mission Furniture

No longer a fad but a thing of acknowledged permanency, and all due to the real hard common sense of the thing. The idea of comfort of long service is stamped all over every piece of this school of design. Its massive frame, its powerful construction, its soft color scheme appeal to the common sense in us at once. It has come to stay.

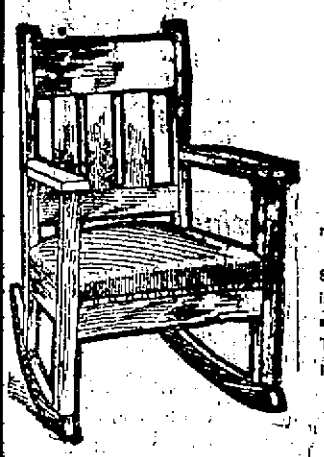

A Piece of Unusual Value.

This typical rocker is a trim representation.

The automobile seat of genuine Spanish leather in color to Harmonize with the finish of the frame bespeaks comfort of the highest order. The price is a genuine Titus surprise.

$9.00

A. C. TITUS CO., 225—229 Thames Street. Newport, R. I.

FOR THE SECOND WEEK OF OUR

JANUARY SALE.

(See Page 6)

WE OFFER THE MOST SURPRISING

DISCOUNTS

—ON—

RUGS,

MATTINGS, LINOLEUMS, OILCLOTHS, ETC.

That the Buyers of Newport Have Ever Known.

Tel. 35. JOHN H. KAZANJIAN & CO., Bellevue Avenue Cor. Bath Road.

OVERLAND

DELIVERY CARS.

Handsomest and most reliable light delivery car on the market.

NEWPORT ENGINEERING WORKS.

DISTRIBUTORS FOR NEWPORT COUNTY.

MONUMENTS

arble and Granite Headstones, Cemetery Posts and Curbing. wn Rollers and Land Markers. COB J. MOHR, 23 Long Wharf.

JAMES M. MEIKLE, Mason and Contractor.

Cement Tile, Brickwork and Plastering.

Phone 113. Morton Avenue

STARK BROTHERS.

TAXICABS

TEL. 859.

SOME VERY FINE

WHITE ASH COAL

PASSING THROUGH OUR SEPARATOR.

TRY IT.

NEWPORT COAL COMPANY.

Established 1882. Telephone 79.

REMNANT SALE

OF HIGH GRADE MADRAS.

PLAIN AND IN COLORS.

200 pieces 1 1-2 yds. long - 25c each
400 pieces 3-4 yds. long - 10c each
250 squares 24x24 in. - 5c each

The best values we have ever offered in this line. Your Inspection Invited.

THE KAZANJIAN COMPANY

138—144 Bellevue Avenue.

Cor. DeBlois Street. A. H. Benyas, Mgr.

NO BREAK IN DEADLOCK IN BALKAN SITUATION.

Question of Future of the Aegean Islands Not Discussed.

Turks to Leave London Next Week if Allies Do Not Change Their Minds.

LONDON, Jan. 11.—No sign of a loosening of the deadlock in the Balkan situation is yet in evidence. In the meantime the world awaits the fall of the long beleagured fortress of Adrianople, and is watching with close interest for the effect which the collective note, to be handed to Turkey by the ambassadors, at Constantinople, of the powers, will have on the Turkish government.

Contrary to the general belief, the ambassadors, during their conversations at the British foreign office, have not discussed the question of the future of the islands in the Aegean sea, in regard to which no decision has yet been taken. It was at an earlier meeting that Adrianople and the islands were pointed out as two of the chief difficulties in the way of the conclusion of peace.

The Marquis Imperiali, Italian ambassador in London, who, besides Paul Cambon, French ambassador to Great Britain, is the only ambassador here who has instructions concerning the Aegean islands, would say nothing.

The Turkish delegates confirm the report that they will leave London next week for Constantinople if the allies do not change their minds. One of the Turkish envoys said: "We are rather glad that Europe has now experienced what sort of swinehard these Balkan peoples are. We know them of old."

WILSON'S VISIT TO CHICAGO.

President-Elect May be Asked to Act on Deadlock in Legislature.

CHICAGO, Jan. 11.—When President-Elect Wilson arrives here this afternoon as the guest of the Commercial Club he may be asked to use his influence in breaking the deadlock in the Illinois legislature over the election of a speaker. Leaders of the different factions of Democrats admitted that if the President-elect would speak on the subject his words would have great weight with members of the Illinois general assembly.

Unless President-elect Wilson consents to act in the interest of peace, the leaders fear that the deadlock will continue indefinitely.

President Clyde Carr of the club and David B. Jones prepared to escort their guest from the train directly to the residence of Mr. Jones on the North Side, where he will rest until time to go to the club banquet. Tomorrow Mr. Wilson will be a guest at the home of Mr. Carr until he leaves in the afternoon for his home.

Special precautions were taken by the city police to insure Mr. Wilson against any untoward annoyance while in Chicago. The police were to act apart from secret service officers, who also were prepared to be on the alert during the visit of the President-elect.

SUPPLANTED BY MACHINES.

Last of the Line of Horse Omnibuses of Paris Suppressed.

PARIS, Jan. 11.—The funeral of the horse omnibus of Paris took place today when the last of the lines, that run from La Villette to St. Sulpice, was suppressed. At noon, when the old vehicle was to start on its final journey, a great crowd gathered on the Place St. Sulpice and with mock solemnity hung wreaths, inscribed with the virtues and past glories of the ramshackle conveyance, round the sides.

A line of new automobile omnibuses was drawn up round the square and the motormen of these modern vehicles sat with their caps in their hands and played a lugubrious fanfare on their horns as the driver of the horse omnibus, an ancient apoplectic individual, drove off on his final run. The omnibus was crowded with passengers who, together with the driver and conductor, wore crepe bands on their arms and hats.

GAIN IN EXCAVATION.

More Work Accomplished at Panama Last Month Than In November.

WASHINGTON, Jan. 11.—Excavation from the Panama canal last month was 2,815,816 cubic yards as against 2,506,368 cubic yards in November, while the average daily output in December was 112,632 cubic yards, as against 104,390 in the month preceding. The amount of concrete laid in December was 62,907 cubic yard as against 55,078 cubic yards in November. During the month 196,786 cubic yards of fill was placed in the dam. Decreased rainfall and one more working day than in November were responsible for the higher construction record last month.

ELBERT HUBBARD GUILTY.

Charged ith Sending Immoral Matter Through the Mails.

BUFFALO, N. Y., Jan. 11.—Elbert Hubbard, of East Aurora, indicted on six counts by the federal grand jury on the charge of violating section 211 of the penal code by sending immoral matter through the mails, today pleaded guilty before United States District Judge John H. Hazel and was fined $100 on one count. Sentence was suspended uring good behavior on the other counts. Charges were based on articles appearing in magazines published at East Aurora.

DUCHESS BETTER.

Her Recovery from Peritonitis Expected to be Uninterrupted.

MONTREAL, Jan. 11.—The Duchess of Connaught, who has been ill for several days of peritonitis is better today. It is expected that her progress toward health, although slow, will now be uninterrupted.

SENATE CONFIRMS TWO ARMY APPOINTMENTS.

Brigadier General Aleshire and Surgeon General Torney.

First Break in the Deadlock Over the Taft Nominations.

WASHINGTON, Jan. 11.—The first break in the deadlock over President Taft's appointments, pending in the Senate, came today, when at an executive session Brigadier-General James B. Aleshire was confirmed as a major general and Surgeon General George M. Torney as a brigadier general. The action followed a morning caucus by the Democrats, but the lines are still so sharply drawn between the Republicans and Democrats that no further confirmations are expected in the immediate future except upon army, navy and diplomatic appointments.

The Senate spent an hour behind closed doors before it announced the confirmation of the two army appointments. The Democrats at their caucus shortly before had adopted the resolution of Senator Meyers of Montana, that only army, navy and diplomatic appointments should be allowed to go through without objection. The Senate did not act on the cases of Brigadier General Weatherspoon or Colonel John McClernand.

The deadlock between the Democrats and Republicans is expected to continue through the 1200 nominations now pending. The fight in the Senate will be renewed early next week, to determine the length to which both parties will go in the struggle.

AMUNDSEN HAS BUSY DAY.

To be Awarded Gold Medal by the Geographic Society Tonight.

WASHINGTON, Jan. 11.—Captain Roald Amundsen, discoverer of the South Pole, was confronted today with a round of affairs in his honor. Tonight a special gold medal is to be presented to him by the National Geographic Society. Introduction to President Taft by H. H. Bryn, the Norwegian minister, was the first event on his program. He was given a luncheon at the home of Gilbert H. Grosvenor, secretary of the Geographic Society, when he met the members of the governing board of that organization and the guests included also the British and French ambassadors and the Norwegian minister. After this he repeated his lecture on the dash to the South Pole, heard here last night for the first time by an American audience.

Tonight at the annual banquet of the society the gold medal of meritorious award will be given Rear Admiral Robert E. Peary (retired) will preside.

Captain Amundsen announced today that he had decided to take wireless with him on his next trip into the North Polar region, leaving in July, 1914. His plan had been not to have wireless, as he feared that it might at times, during the four or five years they would be gone, carry bad news from home to his men and make them melancholy, but he has arranged that only man shall read the wireless messages received and if they contain bad news he is to suppress them. Captain Amundsen's reason for changing his mind was because a number of scientists had persuaded him that his various observations would be immensely more valuable if they could be checked up with simultaneous observations in other parts of the world.

The explorer was much shocked to learn today, for the first time, of the suicide in Christiania a few days ago of Captain Hjalmar Johanssen, who had been with him on his recent trip. He praised the work of Captain Johanssen, saying he had been an enthusiastic explorer.

GP M etacletmo etaoletaoelnoo

ARCTIC EXPLORER IN SEATTLE.

Sverdrup Says Man Lost in Walrus Hunt is Not a Relative.

SEATTLE, Jan. 11.—Captain Otto Sverdrup, the famous Arctic explorer, is in Seattle. He is not related to Captain Otto Sverdrup, reported lost on a walrus hunt in Greenland, in a despatch from Christiana. The former explorer is the head of a large whaling company operating in Alaskan waters and was believed to have gone east on business. He was found today at his home, however, and said that the Sverdrup mentioned in the Christiana messages was not related to him.

TO SAIL FOR MIAMI.

William Rockefeller to Leave Nassau During the Day.

NASSAU, New Providence, Jan. 10.—William Rockefeller has decided to leave here today on steamer Miami, for Miami, Florida.

DUE AT MIAMI SUNDAY NOON.

Steamer With Rockefeller on Board to Leave Nassau Tonight.

MIAMI, Florida, Jan. 11.—Steamer Miami, which left here for the Bahamas, was gorunded on a Florida reef for 12 hours yesterday, reaching Nassau late last night. The Miami will sail from Nassau at 7 o'clock this evening, with William Rockefeller on board, and is due to reach Miami on the trip about noon Sunday.

ROCKEFELLER TO BE EXAMINED.

Washington Physician to See if Financier is Able to Testify.

WASHINGTON, Jan. 11.—Dr. C. W. Richardson of Washington is in Miami, Florida, to examine William Rockefeller, at the instance of the House Money Trust committee, to find out if Mr. Rockefeller's condition will allow him to give testimony before the committee.

STEAMERS ARRIVED.

New York, Jan. 11, Victoria Luise, from Hamburg.

New York, Jan. 11, Germania, from Marseilles.

WRIT IN CASE OF CASTRO DISMISSED IN COURT.

Board at Ellis Island Must First Pass on Right of Entrance.

Venezuelan Not to Enter Country Under Bond Pending a Decision.

NEW YORK, Jan. 11.—The writ of habeas corpus in the case of Cipriano Castro, former president of Venezuela, was dismissed by Judge Hoft in the United States district court today. This sustains the contention of the government as argued in court yesterday by District Attorney Wise, that the federal courts should not interfere in the case until the board of inquiry at Ellis island shall have passed on Castro's right to enter this country. The board has not yet announced its findings. When its decision is made known it is thought that Castro may again seek the court's aid.

In dismissing the writ Judge Holt ruled that Castro should not be allowed to enter the country under bond pending a decision of the board. He will therefore remain on Ellis island.

Fog cut off Ellis island from ferry communication with the city today and made extremely improbable the sitting today of the board of inquiry. Commissioner Williams said Castro's case would be taken up certainly Monday, however. Castro will have to appear without counsel before the board.

TO MAINTAIN NEW CONDTIONS.

Russia Urges Mongolia to Negotiate Commercial Treaty With Japan.

ST. PETERSBURG, Jan. 11.—Russia is urging Mongolia to negotiate a comercial treaty with Japan, so as to interest Japan in the maintenance of the new conditions of things and to counterbalance the effortsof China, which offers to open Mongolia to foreign trade, if its sovereignity is restored, according to newspaper advices received from Urga, Mongolia.

The Novoe Vremya today says that Prince Khanda Van, the foreign minister of the new state of Mongolia and leader of the deputation now in St. Petersburg, for the purpose of thanking Russia for its recognition, is proving amenable to all the Rusian propositions. Khanda Van, it is said, has private reasons for hating the Chinese, who are alleged to have poisoned his only son at Pekin. Russia, on the other hand, has now paid him $15,000 to compensate him for his losses in a battle deal with a Rusisan subject five years ago. The deputation from Urga brought with it a number of Mongolian thrones and other characteristic presents from the emperor of Russia.

MASCOTS MAY GO BACK.

Admiral Doyle's Order, Banishing Them from Ships, Called in Question.

WASHINGTON, Jan. 11.—Rear Admiral Doyle, who some time ago was butted by "Whiskers," the belligerent billy goat of battleship New Hampshire, is to be subject of an investigation at the hands of the Navy Department. While suffering from wounded feelings and sundry contusions the admiral ordered all pets and mascots off the war vessels under his jurisdiction. The department now desires an official report of the order and the reason therefore from Admiral Doyle, who is commandant of the Norfolk navy yard.

Navy Department officials are inclined to sympathize with the sailors, as the mascots they pick up in various parts of the world become great favorites and the men become attached to them. The presence of the pets on board ship does little harm and goes a long way toward keeping the men contented, and in wniling away the tedious long voyages. For this reason the department is said to look with some disfavor on the abolishment of a practice which long had been recognized as helpful to the service.

WILL PURIFY PUBLIC SERVICE.

Commissions of Constables in South Carolina Revoked by Blease.

COLUMBIA, S. C., Jan. 11.—All commissions of constables in the state of South Carolina and of all commissioners of deeds for South Carolina, in other states and foreign countries are revoked in a proclamation received by local newspapers from Governor Blease today. Revocation of the commissions, according to the proclamation, is effective January 21. Desire to "purify the public service" is the reason for the governor's action in regard to the commissioners of deeds, as stated in the proclamation. No explanation of the removal of constables is given.

MAY GO ABROAD NEXT WEEK.

Representative Henry George, Jr., Ordered to Take a Long Rest.

WASHINGTON, Jan. 11.—Representative Henry George, Jr., of New York probably will be forced to give up his legislative activities for some time, because of his health, for he was ordered today by his physicians to take a long rest. It is said he probably will go abroad, sailing for Palermo, Sicily, some time next week. Mr. George has not been in good health since last summer, when he broke down from over work and had not fully recovered when forced to enter the late political campaign.

IN SECRET DEBATE.

Senate Takes Up Final Consideration of Archbald Impeachment Case.

WASHINGTON, Jan. 11.—The Senate took up fina lconsideration of the Archbald impeachment case today behind closed doors. No declaration was made when the impeachment court re-convened as to the time when a vote wil be taken on the various articles of impeachment, but it is expected that the entire day would be consumed in secret debate over the charges against the commerce court judge.

During the year 1912 the New York Life issued over 90,000 POLICIES.

For more than 198 MILLION DOLLARS

On which the first premiums have been paid to the Company in cash. The Company is now composed of the holders of over 1 MILLION POLICIES

Protecting the homes and business interests of the world to the extent of about 2 BILLION 170 MILLION DOLLARS

Of paid insurance, a gain for the year of about 65 MILLIONS of protection.

COMMERFORD,

Over 233 Thames St.

Is the Newport agent of The New York Life.

Your money back if any of these goods are not satisfactory

Legs Lamb	18c
Legs Mutton	14c
Fowls	18c
Chickens	22c
Grape Fruit, each	5c
Apples, per pk	25c
Oranges, per doz	20c
Onions, per bush	70c
Potatoes, per bush	80c

The Edward A. Brown Co.,

274 Thames Street.

Geo. E. Vernon & Co.,

Interior Decorators

AND

Upholstering

In All Its Branches.

61 JOHN STREET, NEWPORT, R. I.

DISCOUNT SALE,

Commencing Tuesday, January 7, 1913, I will allow twenty per cent discount on all Clothing through the month of January

JAMES P. TAYLOR,

139 Thames St.

Grape Fruit 50c dz
Fresh Tripe 2 lbs for 25c
Pickled Tripe 5c lb 6 lbs for 25c

MARLBOROUGH MARKET,

H. H. BARKER,

Tel. 76 and 77.

FLORISTS' SERVICE.

YOU will appreciate a florist that can supply you with what you want when you telephone for it.

H. J. HASS & SON.

Florists.

196 Thames St. Tel. 214

THOMAS MAGUIRE,

Mason Contractor.

All Kinds of Stone Work, Brick Laying, Plastering, Cement Work.

Expert on Drains.

[illegible] Pope Ave. Tel. [illegible]

ARRIVED TODAY

Another lot of

Fancy Vermont Geese at	22c lb
Fancy Vermont Turkeys	27c lb
Chickens	22c lb
Small Fowl	18c lb
Hill Top Farm Fowl	22c lb
Legs Mutton	14c lb
Chops	14c lb
Fancy Grapefruit	55c doz

Best in the World.

Francis H. Leggett's

Premier Brand Corn	$1.50 doz
Matchless Brand Peas	$2.00 doz
Hill Top Farm Eggs	40c doz

J. A. BARKER,

346-348 Thames Street.

The Bee Hive

THE HESS COMPANY

The Store of Dependable Merchandise

The Great January Sale

STILL CONTINUES.

Grand Reductions

—ON—

Blankets and Comforters.

Our entire stock of Blankets and Comforters have been greatly reduced for this sale. The cold weather is here—now is your chance to secure your share of these wonderful price reductions while the opportunity presents itself.

10-4 size Cotton Blankets, white or grey, with colored borders, our 50c value Sale price, a pr, 39c
11-4 size Cotton Blankets in grey and white, with colored borders, extra heavy, worth $1.49 a pair. Sale price, a pair, $1.00
11-4 size Wool Warp Blankets, white with pink or blue borders, very heavy grade, worth $1.98 a pair. Sale price, a pair, $1.50
Indian Blankets in a large variety of desirable patterns, extra large size, regular $3.98 value. To close out for this sale at, a pair, $2.50

Wool Blankets.

Every pair guaranteed shrunk.
$4.95 11-4 size Wool Blankets, pink or blue borders. Sale price, pr., $3.95
$5.50 11-4 size All Wool Blankets, pink or blue borders. Sale price, a pair, $4.50
$6.50 11-4 size All Wool Blankets, pink or blue borders. Sale price, a pair, $5.50
$7.50 11-4 size All Wool Blankets, pink or blue borders. Sale price, a pair, $6.50
98c Bed Comforters, good size. Sale price, ea 69c
$1.59 Bed Comforters, covered with good silkaline. Sale price, ea, $1.25
$2.25 Bed Comforters, silk borders, good patterns. Sale price, each, $1.75
$2.98 Bed Comforters, silk borders, good patterns. Sale price, each, $2.00
$6.50 Down Comforters, fine grade sateen covers. Sale price, each, $5.00
$8.75 Down Comforters, satin borders, sateen covered. Sale price, ea, $7.50
$10.00 Down Comforters, silk covered both sides, beautiful designs. Sale price, each, $8.50

HESS CO.

OUR ANNUAL JANUARY CLEARANCE SALE

A stock-clearing event affording unusual savings. Prices decisively reduced to effect a quick clearance. This store-wide merchandise movement demands your attention. An occasion to buy seasonable goods below actual cost.

Linens

At Radically Reduced Prices.

DAMASK.

72-inch Finest Double Damask,	reg. $2.50,	Sale price	$1.98
72 " Double Satin	" " 2.00,	" "	1.69
72 " " "	" " 1.75,	" "	1.39
72 " H'vy Double Satin	" " 1.50,	" "	1.19
72 " Fine Satin	" " 1.25,	" "	.98
72 " " "	" " 1.00,	" "	.85
72 " Extra Heavy	" " .89,	" "	.75
72 " " "	" " .75,	" "	.59
60 " " "	" " .59,	" "	.49
60 " Mercerized	" " .50,	" "	.42
60 " Heavy Cotton	" " .25,	" "	.21

NAPKINS.

26-inch Napkins, Heavy Double Satin,	reg. $7.00,	Sale price	$5.00
25 " " " "	" " 7.50,	" "	5.98
25 " " Double Satin Damask,	" " 6.00,	" "	4.69
24 " " " "	" " 4.75,	" "	3.89
24 " " Fine "	" " 3.75,	" "	3.19
22 " " " "	" " 3.50	" "	2.59
22 " " H'vy Hotel "	" " 2.75,	" "	2.19
22 " " All Linen Fine "	" " 2.00,	" "	1.59
20 " " " "	" " 1.50,	" "	1.29
20 " " " "	" " 1.25,	" "	.98

Odd Cloths from one to three yards long, slightly soiled by handling. No Napkins to match: to clear marked at one third off.

Towellings and Towels.

Crash or Check Glass Linen, 10c quality,	Sale price	8c
" " " " " 12½c "	" "	10c
" " " " " 15c "	" "	12 1-2c
" " " " " 18c "	" "	14c
" " " " " 20c "	" "	17c
" " " " " 25c "	" "	19c

Huck Towels, all white or colored borders, 12½c quality, Sale price 10c

Huck or Damask Towels, all linen, 25c quality, Sale price 19c

Hemstitched Huck Towels, all linen, 30c and 35c quality Sale price 25c

Hemstitched Huck Towels, 50c quality, Sale price 42c

Scalloped and Hemstitched Embroidered Towels, 75c quality, Sale price 59c

Turkish Bath Towels, full size, 12½c quality, Sale price 8c

" " " extra heavy, 25c quality, Sale price 21c

Bath Towels, initial and Grecian border, 35c quality Sale price 25c

Extra Large Imported Bath Towels, 75c quality, Sale price 50c

Fancy Linens.

Table of Scarfs, Squares, Centrepieces and Doilies, all linen, Jap drawn Gluny lace and hand embroidered, 1.00 to 2.00 values, choice, Sale price 79c

Notions and Small Wares.

Here are economies in detail, and you will note that they include practically everything for every day sewing and for personal use. Read every item.

Cotton Thread.

Willimantic, 200 yards, all sizes, dozen,	40c
Clarke's Best 6-Cord Sewing Cotton, 40 to 80,	40c

Silk Thread.

400 yard Black Sewing Silk, regularly 25c	Sale price 17c
100 yds Sewing Silk, Hemingway's, Brainerd & Armstrong's or Belding	doz 75c
Nickel Plated Spool Holder, holding 15 spools with pin cushion top, regularly 25c	Sale price 10c
Non Adjustable Bust Forms, Jersey covered $1	Sale price 69c
A lot slightly soiled, to close	Sale price 25c

Many Different Items All at Very Low Prices.

Black Skirt Braid, 5 yards	Sale price 5c
Bias Seam Tape, sizes up to 7	Sale price 3c
Cotton Tape, 4 yards, all widths up to No. 12,	Sale price pc 1c
English Twill Tape, 10 yards	Sale price 5c
Tape, 24 yards, a 10c item	Sale price 5c
Dainty Lingerie Tape and Bodkin	Sale price 7c
Handle Ironing Wax	Sale price 12 for 6c
Mothers Ironing Wax, perfumed	Sale price 5c
Asbestos Iron Holders, regularly 5c	Sale price 2 for 5c
Darning Balls, enamelled, black only	Sale price 2c
60-inch Double Tape Measures, extra quality,	Sale price 3 for 5c
12-Tubular Shoe Laces, 4-4, 5-4 or 6-4	Sale price 5c
Tomato Pin Cushions	Sale price 3c
German Silver Thimbles, 5c quality	Sale price 3c
Ideal Darning Cotton	Sale price 6 spools 5c
Merrick's Darning Cotton	Special Sale price 3 for 5c
Set Well Coat Hangers, the kind you fold and put in trunk or Suit Case, regularly 10c	Sale price 6c
25c Silk Elastic, honey comb, 7-8 in. white, blue and white	Sale price 12 1-2c
25c Skirt Gauges, adjustable	Sale price 7c
25c Self-Sharpening Tension Shears	Sale price 15c, 2 for 25c

Dressing Pins of All Kinds,

3c Sandow Pins, 400 pins to a paper,	Sale price 3 for 5c
Supreme Dressing Pins, all sizes, full count, regularly 5c	Sale price 3c
Victor Safety Pins, regularly 5c	Sale price 2c
Gold Medal Hooks and Eyes, 2 dozen card	Sale price 2c
Snap Fasteners, one dozen	Sale price 3c

Remarkable Values
in the Suit and Waist Departments.

White Serge Suits, slightly soiled, regularly 18.75,	Sale price	$ 7.50
White Serge Suits, regularly 20.00,	" "	10.00
White Lingerie Dresses, regularly 10.00,	" "	5.00
White Lingerie Dresses, regularly 6.00,	" "	3.00
White Lingerie Dresses, regularly 4.00,	" "	2.00
White Net Dresses, regularly 10.00,	" "	5.00
Messaline Dresses, regularly 16.75,	" "	9.75
Messaline Dresses, regularly 10.00,	" "	5.00
White Repp Skirts, regularly 6.00,	" "	3.00
White Linen Skirts, regularly 4.00,	" "	2.00
While Linene Skirts, regularly 98c	" "	50c
Linen Waists, regularly 4.00,	" "	1.95
Colored Silk Waists, regularly 1.98,	" "	69c
Children's Princess Slips, regularly 1.25,	" "	75c
Ladies' Princess Slips, regularly 1.98,	" "	1.19
Linen Dresses, regularly 6.00,	" "	3.00
Lawn and Percale Dresses, regularly 5.00,	" "	2.50
Lawn and Gingham Dresses, regularly 4.00,	" "	2.00
Gingham Dresses, regularly 2.98,	" "	1.49
Baldwin House Dresses regularly 1.49.	" "	98c
Baldwin House Dresses regularly 1.98,	" "	1.49
Middy Waists, regularly 98c,	" "	50c
Black Lawn Waists regularly 1.25,	" "	50c
Children's Coats, sizes 2 to 6, regularly 4.00,	" "	1.95
Children's Coats, sizes 6 to 14, regularly 5.00,	" "	2.95
Children's Rain Capes, regularly 3.00,	" "	1.95
Children's Rain Cape regularly 1.59,	" "	1.19
Children's Colored Dresses, regularly 1.25,	" "	69c
White Seersucker Petticoats, regularly 98c,	" "	50c

SILKS at Clearance Sale Prices.

Silk Messaline, yard wide, black and colors, 85c quality,	Sale price	59c
Crepe de Chine, 23 inches wide, colors, $1.00 quality.	" "	59c
Charmeuse, all silk, 36 inches, black and colors, $1.50 quality.	" "	85c
Plain and Fancy Silks, worth 75c and $1.00,	" "	25c
Waterproof Foulards, assortment of patterns, 85c quality.	" "	59c
Silk Poplin, yard wide, black, white and colors, $1.00 quality.	" "	79c
Black Taffeta, 27 inches, all silk, 85c quality.	" "	59c
Black Taffeta, yard wide, all silk, $1.00 quality.	" "	75c
Black Satin Duchesse, yard wide, all silk, $1.50 quality.	" "	98c
Black Messaline, all silk, 27 inches, 75c quality.	" "	49c
Velvet, silk face, 75c and $1.00 qualities.	" "	39c
Striped Wash Silks, 36 inches, $1.00 qualities	" "	75c

Dress Goods, Cloakings.

All Wool Serges, yard wide,	Regularly 59c	Sale price	39c
Heavy Suitings, 54 inches,	" $2.00	" "	1.50
All Wool Mixture Suitings, 54 inches	" 1.25	" "	49c
Tan Cravanette, 54 inches,	" 1.25	" "	75c
Black Cravanette, 60 inches,	" 2.00	" "	1.00
Striped Marquisette, evening shades,	" 1.00	" "	75c
Broadcloth, in black and navy,	" 1 00	" "	79c
Blue Diagonal Serge, 54 inches	" 2.00	" "	1.50
Cloakings, 54 inches wide,	" 5.00	" "	3.00
Cloakings, 54 " "	" 3.00	" "	2.50
Cloakings, 54 " "	" 2.50	" "	2.00
Cloakings, 54 " "	" 2.00	" "	1.50

Wash Fabrics in This Sale.

10c Dress Ginghams	4 1-2c
15c Kimona Flannels	8c
25c Kimona Flannels	15c
15c Woven Tissue	12c
33c Imported Voiles, stripes and checks	15c
39c Diagonal Suitings, all shades	19c
17c White Madras, 32 inch	11c
15c White Nainsook, checked	9c
39c Silk Muslins, all shades	19c

Fur Sets and Separate Pieces
At Sensational Prices.

You can buy Furs here with the utmost confidence. We will tell you just what you are buying and what to expect in service as far as we know. Our Furs are selected with the greatest care from the foremost furriers in America.

Black Fox Set	Regularly 85.00	Sale price	69.00
Black Wolf Set	" 42.50	" "	37 50
Black Fox Set	" 37.50	" "	32.50
Black Fox Scarf	" 40.00	" "	30.00
Black Fox Scarf	" 25.00	" "	19.50
Brown Mink Scarf	" 48.00	" "	36.00
Children's Fur Sets	" 5.25	" "	4.69
Children's Fur Sets	" 2.98	" "	2.39
Children's Fur Sets	" 4.25	" "	3.50
Children's Fur Sets	" 1.50	" "	1.19
Children's Fur Sets	" 10.50	" "	7.00
Children's Fur Sets	" 8.98	" "	6.00

Toilet Articles.

25c De Meridor Cream,	Sale price	17c
75c Toilet Water, Caswell Massey's,	" "	39c
15c Box Toilet Soap, 3 cakes,	" "	10c
10c 7 ounce Cakes Toilet Soap,	" "	4 for 25c
5c Lenox Laundry Soap,	" "	10 for 25c
5c Ivory Soap, small size,	" "	4c
10c Ivory Soap, large size,	" "	8c
5c Fairy Soap, small size,	" "	4c
10c Fairy Soap, large size,	" "	8c
5c CopCo Soap, small size,	" "	4c
10c CopCo Soap large size,	" "	8c
5c Household Ammonia,	" "	4c
50c Rubber Gloves,	" "	22c
$1.00 Fountain Syringes,	" "	39c
25c Pound Bottle Peroxide of Hydrogen	" "	10c

Cottons and Sheetings

Cotton and Sheetings bleached and unbleached are attractively underpriced in this January Sale—priced to make anticipation of Spring and Summer needs profitable.

Unbleached Cotton, yard wide and extra value, Sale price 6c

Unbleached Cotton, 36 inches, 10 to 20 yds length, 10c value, Sale price 8c

Bleached Cotton, yd wide, splendid value 8c, " " 6c

"Fruit of the Loom," a brand of bleached cotton known the world over. A limited number of pieces of yard width, 11c value, Sale price 8c

Langdon G. B., yard wide Bleached Cotton, finely woven, soft finish, 12 1-2c value, Sale price 11c

Long Cloth, fine quality, yard wide 10c value, " " 8c

Long Cloth, an excellent quality soft finish, 36 inches wide, 12 1-2c value, Sale price 10c

Long Cloth, fine quality, full yard wide, soft finish 15c value, Sale price 12 1-2c

Bleached Sheeting, 9-5 excellent quality, full bleached, wonderful value 25c, Sale price 20c

Bleached Sheeting, 9-5, Standard brand, full bleached, excellent quality 29c value, Sale price 25c

Big Savings on Blankets and Comfortables.

			Sale Price
12-4 Finest Lambs' Wool Blankets,	15.00	quality	$12.50
12-4 Best California Wool Blankets,	12.00	"	9.50
12-4 Heavy All Wool Blankets,	8.00	"	6.00
11-4 Best California Wool Blankets,	10.50	"	8.00
11-4 Amana All Wool Blankets,	7.50	"	6.00
11-4 Fine California Wool Blankets	5.00	"	4.39
11-4 All Wool Filling Cotton Warp,	4.00	"	3.19
11-4 " " " "	3.50	"	2.79
11-4 Plaid Wool Nap Blankets,	2.50	"	1.79
11-4 Fine California Wool, grey,	5.00	"	3.98
11-4 Beacon Blankets, grey only,	1.69	"	1.19
11-4 Beacon Blankets, grey only,	2.00	"	1.59
Comforts, full size fancy silkaline covering,	1.00	"	75c
Comforts, full size fancy silkaline covering,	1.25	"	1.09
Comforts, full size fancy silkaline covering,	1.50	"	1.19
Comforts, full size French cambric covering,	2.00	"	1.69
Comforts, full size fine sateen	3.00	"	2.49
Comforts, full size French cambric	2.50	"	1.98
Down Quilts, fancy sateen covering	5.00	"	4.39
Down Quilts, " " "	6.50	"	5.69
Down Quilts, silk covering	10.00	"	7.98

Embroidered Flannel for Skirts.

50c quality	42c
75c quality	59c
1.00 quality	79c
1.25 quality	98c

Knit Underwear and Hosiery.

Men's, Women's and Children's

	Value	Sale Price
Women's Fleeced Vests and Pants	50c	37c
Women's Fleeced Vests and Pants	38c	29c
Women's Fleeced Vests and Pants	25c	19c
Women's Wool Vests and Pants	1 25	$1.10
Women's Wool Vests and Pants	1.00	80c
Women's Wool Vests and Pants	75c	65c
Misses' Fleeced Vests and Pants	38c	25c
Misses' Merino Vests and Pants	50c	35c
Misses' Merino Union Suits	1.00	75c
Misses' fleeced Vests and Pants	25c	19c
Misses' Fleeced Shirts and Drawers	25c	19c
Misses' Ribbed Shirts and Drawers	25c	19c
Men's Ribbed Fleeced Shirts and Drawers	50c	39c
Men's Grey, Half Wool Shirts and Drawers	75c	65c

Ladies' Silk Lisle Linen heel and toe, medium weight cotton, fleece lined and cashmere hose, 25c value, Sale price 19c

Ladies' Hose, 15c value Sale price 10c

Ladies' Black Silk Lisle Hose, full fashioned, double sole and heel, 50c value Sale price 39c

Ladies' Tan Lace Ankle Hose, 50c value, Sale price 25c

Children's Black Ribbed Cotton Hose, 15c value, Sale price 10c

Infants' Cashmerette Hose, black and white, 15c value Sale price 1

The King-McLeo Co. BOSTON STORE

A MILLIONAIRE WITH A MISSION.

Gifford Pinchot a Great National Figure and Patriot in Public Service.

Lecture Will Give Better Ideas About the Proper Use of Natural Resources.

To the Editor of The News:

Gifford Pinchot, whom Newport is to have the privilege of hearing Monday afternoon, is one of the great national figures which this generation has produced, for to him, more than any other man, is due the revolution in the thought of the people about the proper use of our natural resources. Endowed with wealth, public service, has been the one motive of Gifford Pinchot's life. Such motive, unmixed, is not common; still less commonly is it found with the other characteristics necessary to make it effective. Whatever line of work he might have selected on leaving college would probably have led him ultimately into the service

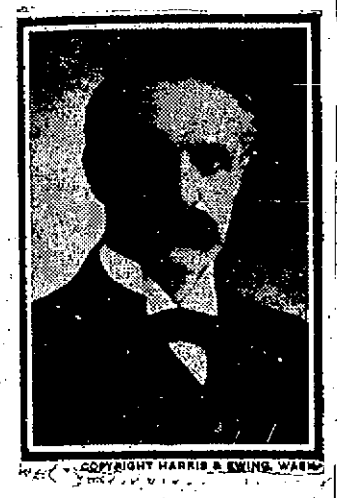

COPYRIGHT HARRIS & EWING, WASH.

GIFFORD PINCHOT.

of the country; but it so happened that his choice of the profession of forestry fitted him to do for the United States what no other man could or would have done in his time—a task that had to be done, and that had to be commenced this generation, material resources of the nation. This work has dealt with the ultimate natural resources of the nation. This wealth it has greatly helped to preserve.

A man of tremendous energy and resourcefulness, he is giving the best years of his life to a cause that will bring him no personal advantage save a place in our national history greater than that of great generals and war captains. For while their armies destroy, his little army is saving and preserving; while their forces are ever non-productive, he and his small force are making "two blades of grass grow where one grew before."

The work that has been accomplished in the last 15 years shows the greatness of the man who had the brain to conceive the need of this great national effort, the energy and decision to direct its organization, and the patriotism to throw himself into the work at the sacrifice of every private interest. His hardest labor has ever been the fighting, persuading, convincing, educating, adjusting, with the hostile private interests affected over the immense area of the national forest reservations, with the indifferent public, with Congress, with the happy-go-lucky confidence of Americans still asleep in our tradition of inexhaustible resource, at last to drive our people to recognize, as a matter of accepted public opinion, the imminent need of conserving our forests.

Born in Simsbury, Conn., and gifted with the iron and fire, the steadfastness and wit, that are the blended heritage of Puritan and Huguenot ancestry, he was graduated from Yale in 1889 and immediately entered upon his life study of forestry; in France, Germany, Switzerland and Austria he learned the lessons of economy in national resources. In 1892 he took up the practice of consulting forester, doing his first systematic work at "Biltmore," the great estate of Mr. George W. Vanderbilt, long a close personal friend of Mr. Pinchot. In 1896 he was appointed a member of the National Forest Commission and from 1898 to 1910 was chief of the division, afterward the bureau, of forestry under the United States Department of Agriculture.

In 1902 he was sent out by the government to inspect the forests of the Philippine islands and he recommended a policy concerning them which was adopted. He has been professor of forestry at Yale since 1903, in which year he was also appointed commissioner of public lands. In 1908 his work was nationally recognized at the great conference on the conservation of natural resources, where the governors and delegates of 46 states met in the White House, the President, the cabinet, the Supreme Court, and the Inland Waterways Commission, in a consultation of far-reaching significance. President Roosevelt in his opening address said: "It is only fair to give credit where credit is due. If it had not been for Gifford Pinchot this conference never would, or could have been held."

At that conference men who knew stated that our coal measures are being exhausted, that our oil pools will last only a few generations more, that the end of our timber resources will be seen by this generation, if the present rate of consumption continues, and it was at last brought home to the American people that their original natural wealth will, if our present policy is continued, be substantially exhausted by the end of this century.

There is no one who knows the possibilities of this country better than this man who first focussed the national eyes on her dangers. It is he who has been vigilant, both as public officer and private citizen, in protecting the people's property in Alaska, and who has consistently advocated the retention of the ownership of the coal fields by the government and the leasing of the right to mine the coal. There is not a corner of the western country from the Missouri to the Pacific, where forests are found, that he has not visited and inspected. Days, weeks and months spent on horseback and on foot in the roughest, most inaccessible portions of the Rocky Mountain region, from the Canadian border to the Mexican line, have made him familiar with every problem connecting the preservation of the natural resources with the building of a permanent prosperity for the settler.

Of the many plainsmen, the sawmill men, the wood haulers and the stockmen who opposed the "Pinchot policies" in the beginning, all are realizing today that preserving for the greater good of the future means gradually to reap a continuous prosperity. Truly it may be written of Gifford Pinchot, and the nation is to be congratulated that it can be said that he is a "millionaire with a mission," a "patriot in the public service."

N

Newport, Jan. 10, 1913.

DINNER AND DANCE.

Mrs. Cornelius Vanderbilt, Jr., Revives Cotillion for Guests at New York Residence.

At the dinner and dance given at her New York residence Friday evening Mrs. Cornelius Vanderbilt, Jr., revived the cotillion, Mr. Elisha Dyer leading. There was a large party at the dinner, 150 additional guests coming from other dinners and the opera. While it was intended primarily for unmarried men and women, including many of the debutantes, there were several young married couples present. There also were guests from Washington, including several members of the diplomatic corps.

One hundred and fifty guests were at the dinner, which was served at small tables. In the centres of several of the tables were Mr. Vanderbilt's yachting trophies, filled with roses. The decorations throughout the house were of American Beauty and Bradmore roses.

THE SMART MYSTERY.

Gossiping Persons May Have Confused Victim of Titanic Disaster With Another Man.

[New York Times.]

A young man of 20 years and a girl of 18 were the objects of a great deal of sympathy when the Titanic went down last April. They were the children, according to gossip, of James Montgomery Smart, who perished in the wreck. Orphaned and desolate, somewhere in Europe where they were supposed to be finishing their education, the hearts of the multitude went out to them. Through the American consuls in Europe a persistent search was made for them, without avail. It was clear that they did not read the newspapers however intelligent they might be. Neither did they dwell among people who kept in touch with the news of the day.

We had been accustoming ourselves to say that the world is very small, but it seemed large in view of the seeming fact that two full-grown children of a man who had died in a disaster which had shocked all mankind, and had left property, could not be located or identified. They were, to be sure, found or nearly found last August, in Belgium, and it was learned that their names were George and Annie; but this was like the innumerable discoveries of Dorothy Arnold. Nothing more was heard of it. The year of the Titanic disaster ended, leaving the Smart heirs among the missing. The mystery seemed impenetrable.

Perhaps it was solved Monday, when the will of James Montgomery Smart was filed for probate. It mentions no children. After providing for the payment of the testator's debts the estate is divided between two of his friends in Australia. It is a natural inference that he had no children, that George and Annie Smart never had any more bodily existence than the children of Gentle Elia's dream, that they belong, like the unicorn and Washington's cherry tree, to mythology. But the origin of the Smart children legend might be traced. Perhaps one gossiping person (no, not necessarily a woman) may have confused Mr. Smart with another man of the same name, or another name; but a legend often has slighter foundation than that. It seems that all the persons who have given testimony since the wreck as to the existence of Smart's children now say that they never heard him speak of them. Anyhow, he had made a will ignoring them, and the will, though dated in 1897, some years before his wife is supposed to have died, ignores her, too. Did he ever have a wife? The sympathetic gossips have made Smart a man of mystery, but it is likely that there is no other mystery left in his case except that ancient, unsolvable mystery as to why so many people will talk confidently about matters of which they know nothing at all.

THE NEW NICKEL.

The design of the new nickel, the work of J. E. Fraser, an artist of New York, has been accepted by Secretary MacVeagh of the Treasury Department, to replace the five-cent piece in circulation for many years. It probably will be in circulation shortly after February 1.

On one side of the new coin is the reproduction of the head of an Indian. At the top is the word "Liberty," and at the bottom is the year, "1913". On the other side appears the figure of a buffalo, closely associated with the history of the Red Man, and the denomination of the coin, "Five cents."

The design, severely simple, is regarded by treasury officials as one of the most artistic of American pieces.

BRAISED BEEF.

A cross rib of beef is an excellent purchase because it contains no bone whatsoever. It is a juicy, well flavored cut. It is at its best when braised in the oven. Trim it and dredge with pepper, salt and flour. Put a large piece of suet into an iron braising kettle and put the kettle on the hottest part of the fire so that the fat will melt quickly. Add the meat and let it brown well in the fat on both sides. Add while browning one or two onions and carrots. A bay leaf may also be added. When the meat is covered with a coat of brown pour water around it and let simmer for about an hour. Do not let it become toughened by hard boiling. Then transfer it to the oven and let simmer slowly in the oven for about two more hours. By this time it should be a dark brown and surrounded by a rich, savory gravy. Potatoes may be browned around it in the gravy. Serve with a sweet pickle or with spiced currant or other spiced plums.

HIS OWN FAULT.

[Washington Star.]

"The check is small," said the poet, "but remember that John Milton got only five pounds for Paradise Lost."

"Well," replied the busy publisher, "you know John would insist on writing about the upper world instead of the under world."

In the Revers Lies the Character of The Suit.

This suit is of blue mixed suiting in a diagonal weave, with cuff and collar trimmings of black braid strapped down under white embroidered motifs. Blue plush, matching the suit, forms the rounded revers and the band portion of the cuff. This suit is a walking or street model and has a few pleats at the side of the skirt, which is short enough to show the buttoned walking boot.

THE SONG OF THE SPARROW.

"Are not five sparrows sold for two farthings, and not one of them is forgotten before God? But even the very hairs of your head are all numbered. Fear ye not therefor, ye are of more value than many sparrows."—(Luke xii, 6, 7.)

I'm only a little sparrow,
A bird of low degree;
My life is of little value,
But the dear Lord cares for me.

He gives me a coat of feathers—
It is very plain I know,
Without a speck of crimson,
For it was not made for show.

But it keeps me warm in winter,
And it shields me from the rain;
Were it bordered with gold and purple,
Perhaps it would make me vain.

And when the spring time cometh,
I will build me a little nest,
With many a chirp of pleasure,
In the spot I love the best.

I have no barn or storehouse,
I neither sow nor reap;
God gives me a sparrow's portion,
And never a seed to keep.

If my meal is sometimes scanty,
Close pecking makes it sweet;
I have always enough to feed me,
And life is more than meat.

I know there are many sparrows—
All over the world they are found—
But our heavenly Father knoweth
When one of us falls to the ground.

Tho' small, we are never forgotten;
Tho' weak, we are never afraid;
For we know the dear Lord keepeth
The life of the creatures He made.

I fly through city and country,
I alight on many a spray;
I have no chart or compass
But I never lose my way.

I just fold my wings at nightfall,
Wherever I happen to be;
For the Father is always watching
And no harm can come to me.

I am only a little sparrow,
A bird of low degree;
But I know that the Father loves me,
Dost THOU known His love for THEE?

FANCIES.

It must be the egotist's I's that give him such a distorted view of life.—[Philadelphia Record.

Time works wonders, but that is probably because he never struck for an eight-hour day.—[Puck.

A man never realizes how much furniture he owns until he tries to walk rapidly through his rooms in the dark.—[Puck.

After the motor-car smashup—"John! Oh John! Where are you?"

"Don't know, Maria. I'm scattered about here somewhere."—[Life.

"I recommend for you, sir, a little change."

"Sorry I can't take it, doctor, but my wife's got all I had."—[Baltimore American.

Bridegroom (proudly)—Some one has sent us a self-playing piano as a wedding gift.

Parker—Well, cheer up old man! They are not indestructible.—[Judge.

Blobbs—Singleton says he is going hunting for a wife. Do you think he will bag anything?

Slobbs—He might bag his trousers at the knees.—[Philadelphia Record.

Vicar—Amid all your troubles, Mrs. Grundy, I am pleased to see that your gratitude to Providence does not fail.

Mrs. Grundy—No sir; rheumatiz is bad, indeed, but I thank 'eaven I still 'ave a back to 'ave it in.—[Life.

Wife (reproachfully)—And just think! I could have married three of the richest men in town.

Hub—Why didn't you? All three of them might be able to buy your dresses.—[Boston Transcript.

He—There's a rumor that we are having a serious affair and are about to elope.

She—Preposterous! Why, I find you deadly dull and I'm sure you're not interested in me.

"Not a bit. But where there's so much smoke there might as well be some fire. Suppose——"

And that was the beginning of it.—[Life.

"This dog of mine is some dog, let me tell you. He has a wonderful pedigree."

"I suppose you trace him away back to the dog Noah took into the ark."

"Say, this dog's ancestors didn't go into the ark; he had a bark of his own."—[Boston Transcript.

TRUTH ABOUT OYSTERS.

[Leslie's Weekly.]

The popular tendency to exaggeration is illustrated in the case of the recent attacks on the wholesomeness of oysters. There have been some instances in the past 15 years in which illness was ascribed to eating oysters, but in most of these where circumstances permitted a careful investigation, it was found that the accusations against the oyster originated in the imagination, and, in one or two cases at least, to a desire to attract public attention on the part of persons who placed the matter in print.

The real facts concerning oysters are that a large proportion of the foods and drinks of which we partake every day are more likely to be unwholesome than oysters, because oysters are now principally grown in the deep, pure waters of the large bays and sounds, where they are continually swept by the clean, salt water currents. These grounds are miles from land and are remote from all sources of contamination. Not one bushel of oysters in 1,000 has any chance to become contaminated.

Slippers and Pumps

For holiday parties. Many styl

—AT—

The T. Mumford Seabury Co.'s

IT PAYS TO TRADE AT POWELL'S

Rubber Gloves.

The reliable kind, won't tear or split, and give long service.

Just the thing for HOUSEWORK.

SPECIAL SALE PRICE

35c

SEE OUR WINDOW.

THE FRANK L. POWELL PHARMACY,

Phone 103 270 Thames St.

MILLINERY.

Millinery Goods

—AT—

Reduced Prices.

G. H. KIRBY,

86 BROADWAY.

MRS. E. S. HOLMES, HAIRDRESSER.

Switches, Puffs, Transformations, Pin Curls, etc. Hair Goods a Specialty, Combings Made Up. Hair Dressing, Shampooing, Scalp Treatment.

180 Spring St. Phone 824.

Our January Clearance Sale

continues to offer unusual opportunities for thrifty shoppers. New lots of desirable merchandise are constantly being added so that the sale grows in interest from day to day.

Today we are featuring a lot of

House Dresses

of the well-known domestic make. Made of fine quality Percale, in light attractive patterns and trimmed with contrasting bands of the same material in square neck styles. These dresses have never been sold for less than 1.50 and even in some places are sold at 1.95. While they last we offer them at **98c each.**

Sizes from 34 to 40.

Waists and Underwear.

We intend to make a clean sweep of all broken lots, discontinued styles and slightly soiled pieces in this department and in order to do so at once we are offering some very unusual values in high grade Waists and Underwear. It is impossible to give a detailed description of the many bargains to be found here but you will find it well worth your while to look this stock over. Night Gowns, Dresses, Corset Covers, Chemise, Combinations, Princess Slips and long and short Skirts, all included in this sale, together with a big line of fine Lingerie and Tailored Waists.

Crepe Kimonas.

We have a special lot of Long Crepe Kimonas in light or dark patterns trimmed with pretty border effects and never sold for less than $1.50 each. While they last we will sell them at

98c each.

Other long Crepe Kimonas with satin facing, formerly sold at 98c, to close out at

69c each.

Black Petticoats.

We are still offering very special values in black petticoats. Black sateen and cotton taffeta skirts made in the best manner with fitted tops or string tops that are never sold for less than 98c. Will be found on our tables today at

69c each.

WM. B. SHERMAN, JR.,

145 Thames Street.

TEL. 995.

Notice.

Change of Address.

M. A. McCormick is now located at 137 Bellevue Avenue, with mill on Merton Rd. Tel. 1130 office.

GROCERIES AND PROVISIONS. GROCERIES AND PROVISIONS.

THE POSTOFFICE SQUARE MARKET

"The Store That Satisfies."

ROAST BEEF,	12c., 14c., 16c. lb
LARGE FOWL	18c. lb
FANCY CHICKENS TO ROAST	23c. lb
BEST CUTS THICK RIB CORN BEEF	15c. lb
FORE ¼ MUTTON	7c. lb
LEGS OF MUTTON	14c. lb
VERMONT TURKEYS	28c. lb
SCOTCH HAMS	25c. lb
WHOLE HAMS, 12 lb average	16c. lb
SWEET CIDER	25c. gal.

W. C. Scott, Phone 543

20 lbs. Granulated Sugar $1.00
25 lb. Bags " " 1.24

Per 100 lbs. $4.90

In bag or barrel.

—AT—

EDDY'S.

WHERE YOU ALWAYS GET GOOD BUTTER.

GROCERIES AND PROVISIONS.

Florida Oranges	25c a doz
Extra Cal. Navel Oranges	30c a doz
Grape Fruit	5c each
Large Bananas	25c a doz
Canned Cal. Peaches 17c, 22c & 25c can	
Pure Fruit Jelly 10c	a glass
Robertson's Jams	25c a jar
Lettuce and Boston Celery.	
Red Onions 25c a peck, 70c a bushel	
Sperry & Barnes Hams	22c a lb

(The best ham that is cured.)

J. H. BRIERLEY, 177 Thames St.

REGULAR PRICES AND OUR PRICES.

Regular Price	Our Price
60c. Bovinine	45c.
$1.00 Bovinine	72c.
75c. Mellin's Food	69c.
50c. Horlick's Malted Milk	42c.
$1.00 Horlick's Malted Milk	80c.
50c. Borden's Malted Milk	38c.
$1.00 Borden's Malted Milk	75c.
75c. Bell's Papayana	60c.
50c. Sal Hepatica	45c.
25c. Arabian Balsam	20c.
35c. Castoria	25c.
$1.00 Pinkham's Compound	75c.
$1.00 Hood's Sarsaparilla	75c.
$1.00 Ayer's Sarsaparilla	75c.
$1.00 Warner's Safe Cure	75c.
$1.00 Peruna	75c.
50c. Scott's Emulsion	40c.
$1.00 Scott's Emulsion	75c.
$1.00 Wampole's Cod Liver Oil	75c.
$1.00 Father John's	75c.
$1.00 Phelp's Rheumatic Cure	75c.
$1.50 Fellows Syrup	$1.10
50c. Phillips Milk of Magnesia	42c.
$1.00 Gray's Glycerine Tonic	87c.
$1.00 Liquid Peptonoids	87c.
$1.00 Maltine Preparations	87c.
25c. Bromo Seltzer	20c.
50c. Bromo Seltzer	40c.
$1.00 Bromo Seltzer	75c.
25c. Bromo Quinine Tablets	18c.
25c. Beecham's Pills	20c.
$1.00 Hagee's Cordial	83c.
25c. Minard's Liniment	20c.
50c. Minard's Liniment	40c.
25c. Packer's Charm	20c.
50c. Packer's Charm	40c.
35c. Robinson's Barley Food	25c.
35c. Sterco Cubes	30c.

—AT—

The Boston Grocery,

THE PURE FOOD STORE,

O. F. WILCOX, Prop.

GREEN PEAS.

FRENCH ENDIVE,
ARTICHOKES,
HOT HOUSE MUSHROOMS,
ASPARAGUS.

AT THE

Sea Side Market.

GROCERIES AND PROVISIONS.

FRESH PACKED

AUNT JEMIMA'S PANCAKE FLOUR,
AUNT MARIA'S PANCAKE FLOUR,
ONTARIO SELF RAISING BUCKWHEAT.
DAYTON SELF-RAISING BUCKWHEAT.
OLD-FASHIONED PLAIN BUCKWHEAT.
PURE MAPLE SYRUP.

The store where quality counts.

T. FRED KAULL,

391-393 Thames St.

Tel. 476.

NATIVE SCALLOPS.

Large Oysters and Clams for Frying.

Try our own Sugar-Cured Finnan Haddie,

Broadway Cash Fish Market,

C. A. Easterbrooks, Prop'r.

KEYSTONE PREPARED MORTAR,

(unsanded)

With the addition of two parts sand this mortar will go three times as far as the ordinary sanded prepared mortar.

BERKESHIRE LINE

1 5-8in Spruce Laths

JOHN M. FRIEND,

Masons' Supplies, Drain & Sewer Pipe,

Office 108 Third St. Tel. 311.

BLUE CRUSHED STONE.

Screened to size. Contractors for macadam roads and driveways. Path dressing a specialty, steam roller for rent.

Peckham Bros. & Co.,

Tel. 1886. P. O. Address Newport, R. I.

THE NEWPORT JOURNAL

is especially adapted for leaflets.

NEWPORT DAILY NEWS

Published every afternoon except Sundays and Holidays.
207 Thames Street Newport, R. I.

By the T. T. Pitman Corporation

Profits Shared with Employes.

News $6.00 a year 12 cents a week.
Journal and Weekly News $2 a year
Every Friday.

TELEPHONE CALLS.
Business Office, downstairs, 9908
or if that is busy 17
Editorial and Reportorial Rooms
Upstairs, 782
Or if that is busy 783
Mr. Pitman's residence
18 High Street 322

The Newport Journal contains the best matter in The Daily News each week and will be sent anywhere in the United States postage paid for two dollars a year in advance. Requests for change of address should give old address as well as new.

Yearly or Term Advertisers are limited to their immediate business, are guaranteed but five insertions in a week, and are allowed fifty-two changes a year. Legal notices, auction sales, amusements, cards, wants and lost and found are not included in space contract.

Advertisers using both the daily and weekly papers gain the advantage of distinct classes of readers, no person reading both the daily and weekly. The Journal goes among people who read no other local paper.

Newport Daily News

SATURDAY, JANUARY 11, 1913.

THE NEWS IN PROVIDENCE.

The Daily News is on sale in Providence the evening of publication at Union Station.

TEN PAGES.

A NAVAL BASE A STATE ASSET.

The editorial from the Providence Bulletin which the Daily News printed Friday is so wide of the mark as to be almost silly. When it says that "the member from Newport who introduces the resolution of appreciation for Congressional encouragement rightly would have a poor opinion of members from other parts of the state if they took the position that the dry docks and naval base were the concern of Newport exclusively and interested no other section." it speaks truly, because the dry docks and naval base would not be to the exclusive benefit of Newport. It is possible, if not probable, that Providence, as the head of navigation and the second commercial city of New England, would reap in a business way more benefit than would Newport.

This city does not expect greatly to increase its prosperity through the added commerce which enlarged naval interests would bring, for that would mainly go to the bigger cities of Providence, Fall River and Taunton, but it does expect largely to increase its population with a most desirable class of people, who would make this city the place of residence for themselves and their families. It is along this line that Newport is prospering and expects to prosper. Mayor MacLeod's reference to a city of factories, with all that the term implies, had a good deal of wisdom, and is approved by many people who are prominently identified with the true interests of the city. Not all who hold sentiments in common with Newport's new mayor have the courage thus to express themselves.

As to the charge of sectionalism, Newport and this vicinity do object to the issuance of bonds for state roads, which we will be called upon to go down into our pockets to pay, the proceeds of which have been spent entirely outside of Newport county, or for parks and wharf improvements which will be exclusively for the pleasure or financial gain of Providence. Newport might with equal propriety ask the upper part of the state to help pay for our beach improvements or our shore drives.

THE COMPTROLLER ON BANK REGULATION.

The comptroller of the currency thinks the names of all shareholders in national banks should be made public and kept public, in order that depositors may know whether the men to whom they entrust their funds are responsible and capable financially of meeting the double liability imposed upon them by law. Mr. Untermyer and the Pujo committee wish the names published with a view to smoking out the "money trust"; if they can learn the names of all the shareholders they can ascertain how many persons own how many banks and what money magnates are interested in which financial institutions.

That reason is not a valid one, but perhaps the one offered by the comptroller is. However, the failures among national banks are so few and in most case the assets have been so large in relation to the liabilities that this extra solicitude for the benefit of the creditors seems hardly necessary. The note holders are perfectly protected by the deposit of bonds. They would be perfectly protected without that, by being made preferred creditors. The depositors are generally in a position to know something about the banks with which they do business; not each depositor, of course; not all the small depositors. Yet in a small town the depositors are pretty certain to know most of the shareholders, and in a great city they must know the standing of the directors, whose names appear often, and of some of the larger depositors. It is common knowledge with what banks this or that firm is concerned.

In the long run it is much better that the business community should depend upon the sagacity and integrity of the men in charge of the banks than on the government officials. No law will make it possible for the comptroller to manage all the banks, or impossible for a dishonest banker to deceive an examiner at times. The business world does not wish to lose its self-reliance and fall into the habit of trusting the agencies of the government to provide it with information and protect it against mistakes. Possibly we need all the new legislation asked for by Mr. Murray, but the national banks have an exceedingly good record in the matter of solvency.

IN REGARD TO CORNERS.

The decision of the Supreme Court that the cotton corner of two and a half years ago was a violation of the Sherman law will not affect the cost of living unless it is considerably extended in its application. Some of the language of the decision would apply to any person who buys up a commodity and holds it off the market for a rise, and this might reach the cold storage men. Yet, if a man should buy eggs or wheat or pig iron when they happen to be cheap and hold them till he could sell at a good profit it is exceedingly doubtful if he could be convicted of a criminal violation of the Sherman law. If he and other persons should attempt to acquire control of all the eggs in the United States it would be clear that a monopoly was intended, and a monopoly is unlawful.

Corners themselves have little effect upon the price which consumers pay for the necessaries of life. A corner in May wheat, for example, or August cotton, has little influence upon the prices of the commodity for delivery on the spot or in other months. It's the fellows who sell short who suffer most from a corner, and if it is an immoral thing to sell what you do not own no great amount of sympathy need be wasted on them.

A corner is a bull movement and sends prices up, and the producers ought to be satisfied with it. About six years ago the Southern cotton growers were treating Sully as though he were a king of men, but he tried to boost the price of cotton a little too high and the deliveries broke him. He could not go on buying without selling, and he could not sell without breaking the market. Yet the producers regard the exchanges and the whole system of option trading as inimical to them. On the other hand, Wall Street is wondering whether a bear raid would be regarded by the Supreme Court as in the public interest; it would reduce prices and to that extent it could be considered as favoring the consumer. Certainly the miller and the manufacturer, who are not obliged to buy cornered grain and cotton would be glad to buy them when the bears had prices down.

REVISION OF THE ELECTION LAWS.

Governor Pothier in his inaugural message calls the attention of the legislators to the need of some revision of the election laws at this session of the General Assembly, to make them conform to the new arrangement by which state elections are to be held but once in two years instead of annually, and some city elections also will take place biennially. The statutes concerning the registration of voters have already been called in question because of their indefiniteness in view of the new departure, and the caucus laws also will need to be modified to bring them into harmony with the existing conditions. Governor Pothier recommends the appointment of a joint special committee of the two branches of the legislature, with a requirement that it report before the close of the session, so that action may be taken in time for the prevention of any more confusion than is unavoidable under the circumstances.

Whether or not this course is followed, it is evident that something must be done along this line at the present session, and it is probable that action will be taken at an early date for the re-arrangement of the laws made inoperative or obsolete by the new plan of biennial elections. It will not be a difficult matter to make this revision, but accuracy and legality should be assured by the appointment on the joint special commitee, of one is ordered, of men familiar with the laws and fitted for the proper preparation of new statutes, so that there shall be no further confusion or difficulties after the revision has been made. It is found too often that legislation is not couched in proper language or expressed in the right form, and changes not infrequently need to be made to rectify some error or oversight. These election laws are too important to risk any mistakes and the revision should be done in the most painstaking manner.

The parcel post has made a good beginning, in spite of the disadvantages at which the department was placed on account of lack of time to prepare thoroughly for the new work. In the first week nearly 2,000,000 packages went through the postoffices of the 50 leading cities of the country, and many more were sent in the smaller places for local and suburban delivery. It is estimated by the department that the 50 large offices handled about one half the business, and that in all nearly 4,000,000 parcel post packages were mailed in the first seven days of the year. The parcel delivery is likely to become almost the most important part of the postal service as its benefits are more thoroughly understood.

The recess committee of the Massachusetts legislature which has been for months investigating the question of increased street railways in the vicinity of Worcester, Springfield and the Berkshires feels that there is a demand for suburban roads to connect with towns not now reached by electric roads, and recommends that the offer of the New Haven company to improve such service and furnish new be accepted, because no other capital has been found to do the work. The offer of the New Haven was to spend $5,000,000 within a reasonable time in extending electric roads into towns now removed from railroads. The recommendation of the committee is diametrically opposed to that of those who would prohibit the steam roads from owning or controlling electric roads.

The Merchants' Protective Association of New York has decided that the postage which must be prepaid on packages sent by parcel post must be paid by the customer. With express packages the shippers could send articles collect; this cannot be done by parcel post, and if the postage is not forwarded the amount is charged to the consignee. Merchants in the big cities have really been preparing for this for some time, by adding the price of postage to the cost in advertisements of goods.

According to figures compiled by the Department of Labor and Commerce only two articles of general consumption, potatoes and sugar, did not advance in price between August, 1911, and August, 1912. The figures are obtained in 39 American cities, in which live one fifth of the urban and practically one third of the entire population of the country. Let us all eat potatoes and sugar.

Congressman O'Shaunessy wins his point in the election of a chairman of the Democratic state committe, but is not able to convince the members of the House rules commktee that it should hatten an investigation of the alleged deal between the New Haven and Grand Trunk railroads.

Miss Ella Ewing, the tallest woman in the world, who has just died in Quincy, Ill., eight feet, four inches, in height, as her name implies, was never married. Perhaps no young man cared to have his linked sweetness so long drawn out.

The Munsey plan for a merging of the Republican and Progressive parties meets with all sorts of favor and disfavor among the party leaders. There is hardly likely to be a merger.

Shade of John Clarke! Hear the Providence Bulletin speak of Newport as "an appendage to the state of Rhode Island!"

Newport is really beginning to boom. The business men's meeting Friday evening was an excellent starter.

PUNISHING MORAL OFFENDERS.

[St. Louis Republic.]

The power of social ostracism was illustrated in St. Louis recently in a striking manner and at the same time a new light was thrown upon the workings of the public mind. The case referred to is that of the young man and his wife who advertised immediately after the birth of their first baby that they would like to give it away. In explanation of their strange offer they said they did not like babies and would be willing to let their son go into the hands of strangers and relinquish all knowledge of him and his whereabouts forever. Immediately thereafter their neighbors refused to speak to them; their friends turned their backs; the father's shopmates would not work in the same room with him, and the employer discharged him. Strangers flooded their home with letters carrying protests, advice, exhortations and threats. Fifteen days of this were all these strange parents could bear, and they left St. Louis.

Many other offenses against moral sense as grave as this are frequently committed and passed by with indifference by the general public. Men convicted of lesser degrees of murder or of attempted murder may go back to the scene of their crime and even gain standing and respect in the community. Fathers often and mothers sometimes abandon their children without exciting more than passing attention. Perhaps it was the novelty of the conduct of the father and mother which made their unnatural behavior so powerful an excitant of indignation. But, however that may be, it is clear that active public condemnation, though venting itself by no act of violence, can make life unbearable for one who has shocked the moral sense of a community.

MIDDLETOWN.

[Regular correspondence of The News.]

Owing to the fact that Mrs. Arthur R. Anthony was then sick with the grip Friday, the meeting of the Oliphant Club, which was to have been held with her, was transferred to the home of her neighbor, Mrs. Gertrude Wilbor, at Chaseville. The full program was not carried out, the time being devoted almost entirely to the reading of a comprehensive paper on the Norwegian writer and dramatist, Henry Ibsen. This was written by Rev. Joseph Cooper of Newport, where it was recently presented by him. Through the courtesy of Rev. Mr. Cooper the article was loaned to the club, as its meeting Friday was upon this writer. The 32 paged manuscript entered in detail into the life, occupation, books and plays of this writer.

Miss Elizabeth B. Peckham of the Current Topics Club, Newport, will present her paper on "Child Welfare Work" at the next meeting, Mrs. Wilbor acting as hostess. The Paradise Club has been invited to be present.

Mrs. William H. Sisson, who is secretary of the Oliphant Club, and Miss Ivah Sisson of the West road are both suffering from the grip, the husband of the director of the club, Mrs. John R. Coggeshall, is also quite ill.

The Epworth League cottage service was held Friday evening with Mr. and Mrs. Lyman H. Barker on Paradise avenue.

Mrs. Bertha Spooner of East Greenwich, installing officer of Aquidneck Grange, was guest during her stay in Middletown of her brother and sister-in-law, Mr. and Mrs. William C. Sponer of Wapping road.

H. L. MARSH CO
GRAIN, HAY
and FEED.

JUDGE FITZSIMMONS WINS.

Newport County Men, With One Exception, for Re-Election of Democratic Chairman.

The Democratic state central committee had something of a meeting Friday. Judge Fitzsimmons won out for chairman, 48 to 40, though on a previous test vote the figures were 50 to 46 in favor of the Fitzsimmons against the Fitzgerald forces. This was the real test, 96 out of a possible 100 votes being cast.

There was talk in Providence of two of the Newport members being for Fitzgerald, but they were all for the Judge. There was an effort to prove that Francis J. Coggeshall of Middletown and James Watson of Jamestown had no right to seats in the convention, but the test vote gave them the right. They voted for the Judge, while Brophy of Tiverton was with Fitzgerald and the losers. There was no delegate from Little Compton. Portsmouth was represented by Charles Carr and Block Island by S. Marton Rose, both of whom were for Judge Fitzsimmons.

After the convention the victors dined with Judge Fitzsimmons and later the Newport delegates were shown over the Providence Journal office by Mr. Thomas H. Donohue.

Judge Fitzsimmons's name was presented by Thomas A. Carroll and seconded by P. J. Murphy and J. B. Sullivan of this city and Alberic A. Archambault of Warwick.

Frederick W. O'Connell, the present secretary, was re-elected and Colonel Harvey A. Baker, son of Benjamin Baker, former superintendent of public schools of Newport, was elected treasurer.

PAY AS YOU GO.

The "Dead Beats" and Arrogant Rich Add to Prices Which Must be Borne by Honest Men.

[Hartford Times.]

There is one feature of our credit system that adds materially to the cost of living which might be removed. The 97 persons in a hundred who pay their monthly bills promptly carry three who systematically defer or avoid their debts. There is a small class who live by their wits in an expensive style because they have nothing but their wits to live on. They impose by an appearance of wealth and if denied credit in one store go to another until their career is ended. But according to the report of a New York grocer who caters to "high class trade," equal trouble is caused by a few rich people, especially women, who have the idea that to pay no attention to tradesmen's bills adds to their importance by showing that they are so superior to the common run that it is unnecessary to regard the rights of others. Should they be threatened with legal proceedings they pay, and do all they can to injure the business of their creditor. As their social influence is considerable, their resentment is feared. The grocer in question states that he is carrying large sums on his books which he never expects to be paid till a death compels the settlement of the estate. Another merchant, dealer in men's furnishing goods, says that when a certain young man, in receipt of an income of over a hundred thousand dollars, comes into his store he waits on him personally, and adds from 50 per cent to 100 percent to the price of everything ordered. In this way he expects to come out about even and takes the chances of his customer's bankruptcy.

Both these classes, the "dead beats" and the arrogant rich, add materially to the middleman's expense, which must be made up by those who pay their bills promptly. It seems strange that any one should be willing to eat or wear what belongs to another, but human nature is a mixed compound and embraces all sorts of specimens. It would seem as if a discount for cash to prompt payers might cure this evil, combined with enforcement of interest on deferred accounts, but the credit system is so convenient to both parties and competition for custom is so intense that it is doubtful if any such plan would be generally adopted, and merchants must go on charging their prompt payers extra prices to make up their bad and deferred debts. The old rule, "pay as you go, and if you can't pay, don't go," is the honest rule of life, and it would be better for all of us if it were universal. To withhold the money for a just debt when you have it merely to show that you are superior to a dun is as bad as to obtain goods on false pretences.

PORTSMOUTH.

[Regular correspondence of The News.]

Mrs. L. A. Popple of Bristol Ferry, who has been visiting her daughter, Mrs. George R. Manchester, returned home Friday, taking her granddaughter, Helen, with her. Mrs. Popple is suffering with a grip cold.

The regular meeting of the Sunshine Society was omitted this week.

Instead of 100 nests of the brown-tail moth being destroyed daily by the men appointed for the work, the number ranges from 300 to 450. In each nest the larvae are too numerous to count.

Mrs. Joseph Sullivan of Newport was in town today to visit her sister, Mrs. Ella J. Fish, who still continues too ill to see any but relatives.

Mr. and Mrs. A. E. Francis of Fall River have returned home after spending the week with the latter's sister.

At the annual meeting of the Fall River Yicht Club Mr. Frederick Webb of this town was re-elected commodore.

Mr. S. F. Alfred Patterson of Boston is spending a week with Mr. and Mrs. J. M. Eldredge at "Hill Crest," Bristol Ferry. Mrs. Eldredge, who is on committees of the Child Welfare Conference in Providence, is in attendance. She sent a varied and handsome exhibit of immigrants' work, the nationality being largely Portuguese.

PARK & POLLARD'S POULTRY FOODS.

Feed your hens now the Dry Mash, it will surely make them lay or bust. Overall Feeding Dishes and Overall Drinking Fountains.
A good Galvanized Ash Can with a Galvanized Cover for $1.25.
Sieves from 15c up to $2.50 each.
Skates for boys from 65c. up.
A Nickle Plated Hockey Skate for $1.50.
Sleds for boys from 50c. up.
Sleds for girls from 50c. up.
Flexible Flyers from $1.00 up.
Harry L. DeBlois.
Telephone 988. 80 BROADWAY.

UNION NATIONAL BANK,
Newport, R. I.
The annual meeting of the stockholders of this bank, for the election of directors and the transaction of such other business as may be legally brought before the meeting will be held at their office, in the banking rooms of the Aquidneck National Bank, 290 Thames Street, Newport, R. I., on Tuesday, January 14, 1913 at 3:30 o'clock P. M.
W. A. COGGESHALL, Cashier.
Newport, R. I., December 14, 1912.

THE SOUTH STRONG IN CONGRESS

Much Interest in Wilson's Attitude and Doubt About Control of the Organization.

[Boston Transcript.]

The visits of various Democratic leaders to President-elect Wilson have renewed in Washington speculation as to the elements which will control the new Congress which will convene early in the spring. It is apparent that Mr. Wilson is consulting Democrats of all shades of opinion and that in many ways his mind is still open. But the question which politicians are asking today is, Will Mr. Wilson throw in his influence with the Southern or with the Northern element, or will he somehow preserve an equal balance between the two? The question is all the more interesting because it is one which cannot be left to settle itself. The organization of the new Congress depends vitally upon this point.

The story has gained currency that the Northern Congressmen who hold over into the new Congress will organize a combine with the Northern Congressmen just elected and demand more committee chairmanships and more advantageous and influential committee assignments in the new House. As the present House is made up, Southern Democrats hold substantially all the big committee chairmanships. There will be more Congressmen from above the Mason and Dixon line than from below it—a fact which only emphasizes the overshadowing fact that the control of Congress is in Southern hands.

If Mr. Wilson should decide to keep out of the Congressional conflict altogether there is little doubt but that Southern control in Congress will continue. If he decides to "meddle" he must throw his influence either one way or the other and run the grave risk of offending either the men who supported and who helped elect him or else run the equally grave risk of offending the North, which, it is believed in Washington, is not looking forward with any great satisfaction to seeing the federal government practically operated by none but Southerners. It is true that the President-elect has decided upon Representative Palmer of Pennsylvania, Josephus Daniels of North Carolina and Representative Burleson of Texas for his cabinet, and if he continues to fill his council in this proportion, then it would seem to be a foregone conclusion that the South is to have an overwhelming majority in Washington. Should Mr. Wilson, in addition, leave the organization of Congress to those who now control Congress the South would be further strengthened.

Of course the selection of one or two strong New York or Northwestern men for the official family would tend to change the sectional complexion of the new administration, but it is clear that unless the President-elect interferes in the plans of Oscar W. Underwood there will be a thoroughly Southern body sitting on Capitol hill and making the laws of the land.

BABOONS VANQUISH LEOPARD.

[Das Buch fur Alle.]

I was sitting in the shade of a ravine resting from the mid-day sun when a company of baboons came clambering down the opposite wall toward the water that trickled through the gully. I sat still and watched them. A big male led, and after satisfying himself that all was safe uttered a few deep notes. Reassured by the call, the others quickly followed; a mother, with an ever watchful eye on her two young ones, brought up the rear.

Suddenly, like a streak of lightning, a leopard sprang from behind a rock and with one blow of his paw felled the little baboon nearest him. But before he could make off with his prey the furious mother attacked him. The attack had come so quickly that the rest of the company hardly realized what had happened. But at the mother's cry of rage they all at once turned and fell upon the robber.

In a moment the leopard was surrounded and almost covered with furious baboons. The battle waxed hot. Although numbers of baboons went down before the powerful paws of the cat, their places were immediately filled by others. It was not long before the leopard began to tire; he could make no noticeable impression upon his assailants and his strength was sapped by their sharp teeth. He struggled bravely but in vain; slowly he sank out of sight beneath the fiercely chattering foe that he had despised.

OLD CITY HALL NOVELTY SHOP

SPECIAL.

Battleship Steel Security Boxes, the same kind that withstood the Weaver fire, $5.00, $6.00, $7.00, $8.00.

Galvanized Coal Hods 25c 30c, 35c.
Galvanized Ash Cans $1.00, $1.50, $3.00.
Blue and White Enamel Ware. special assortment of large pieces, 49c each.
Alarm Clocks 75c, $1, $1.50, $2.
Oil and Gas Heaters.
Padlocks, Door Locks, Night Latches, 25c., 50c., $1.00
Pocket Knives 25c. to $3.00
Saws, Planes, Wrenches, Hammers, Masons' Tools, Scissors.
If you are troubled with rats, try our Rat Exterminator it will drive them out.

Daniel E. Sullivan.
PHONE 665.

John Gillies,
SLATE, TILE AND GRAVEL ROOFER.
The slate that has been tested by time. Estimates furnished on old or new roofs. All work guaranteed.
Office and Yard 352 Spring Street, Opposite Howard Street. (Formerly 19 Webster street). Telephone connection.

THE WEATHER.

BOSTON, Jan. 11.—Forecast for Boston and vicinity—Rain tonight; Sunday, cloudy and colder; moderate, southwesterly to westerly winds.

WEATHER CONDITIONS.

Rain is general this morning in the Gulf states. Ohio valley and eastern districts, but in light or moderate amounts except at a few points in the Ohio and lower Mississippi valleys. The area of low barometer that covered southern Rocky Mountain districts Friday has moved eastward and extended northward this morning, covering the country from Texas northeastward over the Lake region, with the lowest 29.84 inches over the latter section. Elsewhere the barometer is above 30 inches. The temperature has fallen in the upper Missouri valley and Northwest, with minimum of 38 below. In other sections of the country it is higher. At Boston at 8 a. m. it was 40, New York 40, Washington 46, Chicago 26, Denver 18 and San Francisco 40.

J. W. Smith,
Forecast Official.

LOCAL CONDITIONS.

	8 h	12 h	2 h
Temperature	41	42	44
Barometer	30.30	Lower	—
Wind	S W	S W	S W
Weather	Rain	Rain	Cloudy

MINIATURE CALENDAR.

Saturday, January 11.
Sun rises 7:12 sun sets 4:33.
Moon sets 8:41.
Day's length 9:21.
Day's increase 13 minutes.
High water 10:08 a. m. 10:45 p. m.

Sunday, January 12.
Sun rises 7:11 sun sets 4:34.
Moon sets 9:16.
Day's length 9:23.
Day's increase 15 minutes.
High water 10:50 a. m. 11:28 p. m.

Monday, January 13.
Sun rises 7:11, Sun sets 4:35.
Moon sets 10:47.
Day's length 9:24.
Day's increase 16 minutes.
High water 11:30 a. m. — p. m.

Moon's Phases.

First quarter January 15th, 11 01 a. m.
Full moon January 22d, 10 39 a. m.
Last quarter January 29th, 2 33 a. m.
New moon February 6th, 12 21 a. m.

NEW TODAY.

[Only first insertions listed here.]

	page
Wanted—Cashier	9
Found—Small Watch	9
Annual Charity Ball	9
Masonic Hall—Lecture	5
For Sale—Phonograph	9
City of Newport—Bids	4
Boston Grocery—"Prices"	5
Gratrix—Bill Books, etc.	10
For Sale—Printing Press	9
Simeon Hazard—For Sale	7
C. H. Wrightington—For Sale	4
Bijou Theatre—Kinemacolor	5
Boston Store—Clearance Sale	3
Wanted—Girl for Housework	9
J. H. Kazanjian & Co.—Notice	1
Wm. B. Sherman, Jr.—Jan. Sale	3
J. H. Kazanjian & Co.—Discount	6
The Geo. A. Weaver Co.—Notice	9
F. P. Carrettson & Co.—Flour, etc.	10
Wanted—Young Lady Stenographer	3

FOR RENT.

Second floor apartment of 7 rooms, furnished or unfurnished, on John Street.

Ten room house with bath on Corne Street.

HERBERT L. DYER,
152 Bellevue Ave., Branch Office, 84 Broadway

Get Some INSURANCE
AND A SLATE ROOF
We can attend to the
"INSURANCE."
HENRY BULL COMPANY,
GAS BUILDING.
183 Thames Street.

OFFICE OF
THE NEWPORT GAS LIGHT CO
Newport, R. I.
Stockholders' Meeting.
The annual meeting of the stockholders of the Newport Gas Light Company will be held in this office on Monday January 13, 1913, at 10 o'clock A. M.
A. K. QUINN, Treas.

The Annual Meeting of the Stockholders of the National Exchange Bank of Newport, R. I.
For the election of directors, and for such other business that may lawfully come before said meeting, will be held at their banking rooms, 38 Washington square, Tuesday, January 14, 1913, at 3 o'clock P. M.
GEORGE H. PROUD, Cashier.

AQUIDNECK NATIONAL BANK,
Newport, R. I.
The annual meeting of the stockholders of this bank, for the election of directors and the transaction of such other business as may be legally brought before the meeting will be held at its banking house, on Tuesday, January 14, 1913, at eleven o'clock A. M.
THOS. B. CONGDON, Cashier.
Newport, R. I., December 14, 1912.

Fire Relief Committee.

Send money contributions to H. A. Titus, treasurer, 225 Thames street. Contributions in household goods should be sent to Army and Navy Young Men's Christian Association.

CITY OF NEWPORT.

Bids will be received by the Board of Aldermen at the office of the City Clerk until Thursday, January 16, 1913 at 5 o'clock P. M. for bonds for city officials as follows:

City Treasurer	$50,000.
Tax Collector	15,000.
Street Commissioner	5,000.
City Clerk	2,500.
Probate Clerk	1,500.
City Sergeant	1,500.
Total	$74,000.

The Board reserves the right to reject any or all bids.
By order Board of Aldermen,
F. N. FULLERTON,
City Clerk.

NOTICE.
NIOOL BUILDING & REALTY CO
As cold weather is coming and coal is high, please place your orders for storm sash and doors with us, as we can save you money. Bring in your plans if you intend to build.
Tel. 1843. Residence and shop 35 Newport avenue.

A TRUE STORY.
Mr. J. of North Carolina was insured for only 11 days when death came. He carried $50,000. His death was not due to disease but to an automobile accident. If he had put the agent off for a few days his family would have lost this $50,000.
Moral—INSURE TODAY.
A. O'D. TAYLOR, Agent for Equitable Life Assurance Society of U.S.
122 Bellevue Avenue.

DIED.

MCSWAYNE—In this city, 9th inst., Sussanna, widow of John McSwayne, in her 78th year.
Funeral services Sunday, 2 P. M., at the home of her son-in-law, William Twigg, 5 Ayrault street. Relatives and friends are invited.
HARRIS—In this city, 11th inst., Sarah W. Harris, aged 43 years.
Funeral services at her late residence, 33 John street, Monday, Jan. 13, at 2 P. M. and at Touro Chapel, at 2:30 P. M. Relatives and friends are invited.
MOORE—In this city, 11th inst., Annie McIntosh, wife of Thomas W. Moore.
ARMINGTON—In Providence, 10th inst., Elizabeth S. (Whitmarsh,) widow of William W. Armington, in her 82d year.
BIRNEY—In Providence, 10th inst., William Birney, in his 43d year.
O'CONNOR—In Providence, 10th inst., Patrick J. O'Connor.
EVANS—In Manton, 10th inst., Mary A., wife of Samuel W. D. Evans, in her 65th year.
HIGHLAND—In Pawtucket, 10th inst., Almira M., widow of Edward J. Highland, in her 63d year.
POTTER—In Cranston, 10th inst., Pardon K. Potter, in his 76th year.
RYAN—In Fall River, 9th inst., Nellie M., wife of Thomas J. Ryan.
SEED—In Fall River, 10th inst., Ellen, widow of Joseph A. Seed.

ESTATE OF JOHN S. LANGLEY,
Undertaking.
16 Franklin Street.
FRED'K E. LANGLEY, Mgr.
Telephones 879-1118.

SAMUEL W. MARSH,
Undertaker and Licensed Embalmer,
101 Thames Street.
Night-calls answered from residence 78 Cranston Ave. Office Tel. 923. Res. 1039.

FOR SALE.
Four Family House near St. Mary's Church. There is a large house and about 4,000 sq. ft. of land. Annual rental $420.00. Price $3,850.00.
COTTAGE near Naval Hospital. House has 6 rooms, bath and toilet, hot and cold water, over 4,000 sq. ft. of land Price $2,500.00.
C. H. WRIGHTINGTON,
30 Bellevue Ave.

Card of Thanks.

We wish to thank our many friends and relatives for their floral tributes and kindnesses; also all those who assisted us in our recent bereavement.
WILLIAM BETTY,
JAMES BETTY,
GEORGE BETTY.

Island Savings Bank.
The usual Semi-Annual Dividend at the rate of 4 per cent per annum, will be paid to the Depositors on and after January 15, 1913.
GEORGE H. PROUD, Treasurer.
Newport, R. I., Dec. 24, 1912.

Cream Cakes,
ECLAIRS,
TARTS and T. OVERS,
PATTIE CASES
—AND—
CHARLOTTE RUSSE,
LIBBY'S,
9 BROADWAY.

I Will Give
A special price on
Clocks, Jewelry and Silverware.
Solid Brass Candlesticks
At cost.
All goods warranted.
GLAZIER, Jeweler, 96 Spring St.

Lumber and Mill Work.
We sell Lumber of all kinds, including Shingles. We do Mill Work in all its branches. We sell Hardware; Paints ready mixed, Oil, Glass, Varnish, Putty, Naphtha, Floor Wax, Stains, Fancy Glass, Burlap, Ceiling Canvas, Shellac, Artists' Material, Rubbish Burners, Wall and Floor Tiles; Carey's Asphalt Roofing.
We sell 4 barrels Dry Pine Kindling for $1; also Dry Pine Wood by the cord cut or in 4 foot lengths.
Our Materials are good, our prices right.
69 to 75 Mill Street.

SEALED PROPOSALS, indorsed "Proposals for a switchboard and station wiring," will be received at the Bureau of Yards and Docks, Navy Department, Washington, D. C., until 11 o'clock a. m., February 8, 1913, and then and there publicly opened, for furnishing and installing a direct current switchboard and station wiring at the naval torpedo station, Newport, R. I. Estimated cost $11,500. Plans and specifications can be obtained on application to the Bureau or to the Commandant of the Naval Station, Narragansett Bay, Newport, R. I. H. R. Stanford, Chief of Bureau, December 30, 1912.

NOTHING IN IT FOR FAIRHAVEN.

Rogers High School Basket Ball Team Gives Opponents Their Second Dribbling.

[Special to The News.]

In its first game away from home, at Fairhaven Friday evening, the Rogers High School basket ball team gave Fairhaven High its second drubbing, by the score of 56-21. Rogers, not used to the hall, did not secure the advantage until the first period was half over, and Fairhaven scored eight points before Rogers started. When the Rogers players began shooting, however, there was nothing in the game for Fairhaven.

Rogers started with two substitutes in the line-up, as Capain Arnold was not with the team and Martin did not play until the second half. The score in the first was 30 to 13, and in the second 26 to 8. It did not go as high for Rogers as in the first game, which was 70 to 13.

The first-half scoring was started by Tripp and three more Fairhaven goals were tallied before Cottrell broke the ice for Rogers. Then it was easy sailing for the Newporters, each Rogers man scoring in succession after Cottrell.

In the second Knox dropped out, Connolly took his place, and Martin went in at guard. He shot the first two baskets and played a whirlwind game all the half, being high man in scoring, with seven baskets. Fairhaven made its first after Rogers had counted six times, but the scoring grew monotonous in the Rogers side.

Ward made a sensation in the first half with his two long distance shots, and Marshall sprang a surprise by scoring a basket on a jump. Martin starred in the second. Holland and Tripp, the two Fairhaven forwards, did good work, but Holland was led a merry chase by Martin in the second half.

The line-up and summary follow:

Rogers		Fairhaven
Cottrell, l. f.		r. f., Swift
Knox, Connolly, r. f.		l. f., Gaster, Cummings
Marshall, c.		c., Morton, Babbitt
Connolly, Martin, l. g.		r. f., Holland
Ward, r. g.		l. f., Tripp

Goals from floor—Martin 7, Cottrell 6, Marshal 5, Connolly 4, Ward 4, Knox 2, Tripp 4, Holland 3, Morton 2, Swift. Goal from foul—Tripp. Missed free tries—Knox 2, Cottrell, Tripp 2. Referee, Hill. Timer—Ellis. Scorer—Wheeler. Time—20-minute and 15-minute halves.

RAIN STARTS THINGS GROWING.

Gentle Downpour, Followed by Fog, Revives the Grass and Sets Trees to Budding.

The weather man was again justified this morning. He said "probably rain or snow," and it was rain. It began some time in the early hours of the morning and it was not hard, just a gentle downpour which totalled .18 at 5 o'clock, and being rather warm took the frost out of the ground. It was followed by a fog which set the bells to ringing, and later it seemed like growing colder.

The rain and the fog have started things growing once more. The grass whose green was spoiled by the frost is again peeping forth with spring-like color. Many vines and shrubs are looking as green as ever, the hedge at the Telephone Exchange having a real summer color. Many stopped this morning to look at the green buds on a tree near Miss Roderick's office, on the O'Neill estate, corner of Spring and Prospect Hill streets. This was not the only place where green buds were noted. At the corner of Spring and Mill streets, in Trinity churchyard and in other places the trees were budding, despite the recent frost. It is now close to the middle of January.

OPERATION FOR HERNIA.

Condition of Thomas H. Lawton Satisfactory, But Serious in View of His Age.

The condition of Mr. Thomas H. Lawton, who was taken to the Newport Hospital Friday afternoon and operated on for hernia, was said today to be as satisfactory as could be expected. His physician says it is yet too early to anticipate the outcome, in view of his age, 76 years, the operation is naturally serious in his case. It was performed late Friday afternoon.

TO JOIN BOSTON TERMINALS.

Plans for Tunnel Connection from South to North Stations, Abolishing the Latter.

Plans for a developmen project in Boston b ythe New Haven railroad, involving construction of a four-track tunnel from the South station to the North sintion, making a direct connection between the New Haven and Boson & Maine systems and abolishing the North station, it is stated, have been practically completed.

The plan means that the New Haven and the Boston & Maine in Boston must be electrified, if the developments are made. The project involves an expenditure of at least $50,000,000. New Haven officials are said to have conferred with the Boston transit commission with regard to providing for underground tunnels and entrances under Dewey square, between the proposed railroad tunnel and the Park street-South Boston-Dorchester tunnel now under construction.

In the railroad plans it is stated that the tunnel course will ake a cross-city route almost directly from the South to the Norh stations, beneath Congress street and Northern avenue, to the east of Fort Hill square, underp Broad and India streets. Customs House square, Commercial, Cross, Stillman, Washington and Haverhill streets to a point between the old Fitchburg station and the North sation.

Above this tunnel, it is believed, could be constructed the cross-city thoroughfare which has been advocated by business men. The tunnels itself would start a considerable distance from both the North and South stations, trains on the several divisions enering on easy grades. The site of the North station, if the building were demolished, could be used as a freight yard.

DEATH OF THOMAS KELLEY.

A Retired Naval Man, on a Visit to Ireland, Looking Forward to Returning to Newport.

A letter dated Belfast, Ireland, December 30, 1912, received by Mrs. F. J. Buenzle, brings information of the death of Thomas Kelley, who was retired from the navy last year after 30 years of faithful service, in Belfast Christmas day. He had been ill with pneumonia but a few days, and a weak heart hastened his death. Mr. Kelley's sister, who accompanied him from this city to Ireland in September last, states that he looked forward eagerly to the time of their return to Newport, and was cheerful to the end. He was a member of Rear Admiral Charles M. Thomas Camp of this city, and was buried in the uniform of the United Spanish War Veterans.

ANOTHER MOOSE INITIATION.

Land's End Lodge Receives 135 New Members and Prepartions Under Way for Last Addition.

Land's End Lodge, Order of Moose, had another big initiation at this week's meeting, when 135 new members were added to the list, bringing the total close to the 1,200 mark. Preparations are already under way for the next big initiation, which will take place in February and will be in one of the theatres. This will be the last before the charter is closed and from present indications something like 300 new members are looked for. In honor of the event, and to emphasize the fact that Newport has the largest lodge in proportion to the inhabitants from which members can be drawn, Supreme Dictator Ralph W. E. Dogues of Camden, N. J., and Supreme Prelate David B. Shaw will be present, together with representatives of the order from other cities.

FOR THE BIJOU OPENING.

Orchestra of Four Pieces and a Lecturer and Company Operator to Project Pictures.

Besides a renovated and re-decorated house with Kinemacolor pictures as a feature, the Bijou Theatre when it re-opens Monday will have an orchestra of four pieces and a lecturer. The latter is a man who has been with the Kinemacolor company three years, and so can be relied upon as knowing his subject. The pictures will have a company operator to project them, so that assurance is given that everything will be up to the regular standard of production.

One of the pictures to be shown in the first bill is the Kinemacolor pantomime story of Santa Claus, starting with the dream of Bitte Elsie, realistic housetops, workshop, the journey through space to the earth, the passing over the sea, Neptune's aid and intervening views in the hospital, the home of the poor children, and finally Santa's return home and a Happy New Year. The "From Bud to Blossom" feature of the show will show the following flowers in their growth: Yellow iris, Sweet Sultan, single carnation, pink gypsy grass, Japanese lily, gladiola, Perlargonium, Nasturtium, rose, butterfly flowers and Japanese red tiger lily.

ELECTION OF OFFICERS.

The Newport Naval Reserves Association at its annual meeting Friday evening elected the following officers and committees for the ensuing year:

Treasurer—John P. Fagan.
Financial Secretary—James P. O'Brien.
Recording Secretary—Charles Voigt.
Entertainment Committee—John O'Neil, John F. Sullivan, Charles Moon, James Percy, Arthur Tilley.
Auditors—Lieutenant Charles E. Lawton, James T. O'Connell, John Nolan.
Trustee—Ensign Peter G. Campbell.

LOCAL BREVS.

—Mr. Michele Ascales of Broadway has gone to Pittsburgh and Virginia on a business trip.

—Mrs. Moore, wife of ormer Policeman Thomas W. Moore, died at her residence on Spring street, after a long illness. Mr. Moore himself is in poor health.

—The police report several shop doors found open Friday night. The soft weather is probably responsible. Some would say shopkeepers are careless.

—They are still bathing at the beach. Some go in quite regularly and some only on Sunday, as that is their day of rest. They say the bathing is fine and the water good.

—The mail this morning was heavy enough for one of the days just before Christmas. If this sort of thing continues Postmaster Burlingame will need some automobile delivery wagons, as the carriers will be worn out.

—The Board of Aldermen will visit the beach Sunday afternoon, to look over the place with special reference to the plans for improvement suggested by the Newport Beach Association. They are all hoping for good weather.

—Lighthouse tender Tulip left Friday to re-light the gas buoy off Montauk Point, which was reported by one of the New York steamers as not burning. Tender John Rodgers also left to perform a similar duty at the buoy off Southwest ledge.

—The body of Miss Mary E. Richmond arrived here on the 3 o'clock train this afternoon from Brookline, Mass., and was buried in the Island cemetery, where the service was conducted by Rev. E. H. Porter, D. D., of Emmanuel Church.

—Mr. K. B. Squires, commodore of the Newport Yacht Club, is spending the winter on Arton plantation, North Carolina, where he has supervision of a large amount of construction work. Mrs. Squires is at present with relatives in Greenport, N. Y.

—The steel work of the new power house at the Torpedo Station is rising, the first part of it being set on the concrete piers which are to carry the weight of the building and its contents as it is distributed by this heavy frame. The frame will carry the brick walls of the building.

—City officers are still taking the oath. Among the recent swearers were: Frank M. Greenlaw, member of the Board of Health; William F. Adams, auctioneer; Ira W. Wilbor, keeper of the City Asylum; George C. Shaw, inspector of nuisances, and W. H. H. Barker, gate keeper.

—The men at the Newport County jail were for a short time out of a job. The last prisoner in that establishment was released Friday and the jail was empty. The void was not for long, however. This afternoon a prisoner was committed and it is again a real jail, with prisoners.

—It was about 20'clock Friday afternoon. Things were usually quiet in the vicinity of Long wharf, when a cry of distress was heard and the watchman and the men from the Priscilla rushed out and rescued a man who had fallen overboard. He belonged to the working gang of the Priscilla. He will testify to the fact that the water was wet, also that it was not warm.

—The conditions of the peace prize contest, announcement of which was made before the history class of the Rogers High School Friday morning, are that not more than one essay is to be submitted by each school. This is to be read before the high school if possible on Washington's birthday, and will contain about 3,000 words. Winners of the prizes will be announced by June 1.

JEFFERSON MARROW.

Death After a Short Illness of One of Newport's Oldest and Best Known Negro Citizens.

Mr. Jefferson Marrow, one of the oldest and best known of the negro citizens of Newport, died early this afternoon at the Newport Hospital, after a short illness. He had been about his work as usual until Monday, when he became suddenly ill, and Tuesday was taken to the hospital, where he failed rapidly.

Mr. Marrow was a native of Virginia and had lived in Newport since 1874. For many years he was in the junk business, and during the past eight years had been engaged in chair caning and tub hooping at a small place on Caleb Earl street. He was long a prominent member of the Union Congregational Church, having been a deacon for a score or more of years, and at the annual election last Monday evening was re-elected for a term of five years. Hanswest Eafarn ineinn five years. He was also one of the oldest members of Canonchet Lodge of Oil Fellows, having been for 18 years its treasurer and held other official positions in the organization. He leaves no immediate family except a brother, Mr. George Marrow, who resides at Asbury, Park, N. J.

JAMESTOWN.

Record of Marriages, Births and Deaths—Weekly Shoot of Diamond Spring Rifle Club.

[Regular correspondence of The News.]

Town Clerk W. H. Severance has completed the following record of the number of marriages, births and deaths, as recorded in the town clerk's office for the year ending December thirty-first, 1912:

Number of marriages, 14. Age of oldest bridegroom, 47; age of oldest bride, 46. Age of youngest bridegroom, 21; age of youngest bride, 17. First marriages, 13; second marriages, one.

Rev. George H. Holt officiated at one, Rev. Charles D. Burrows at two, Rev. P. J. Sullivan at five, Rev. J. R. Offley at one, Rev. Arthur Crane of Newport at three; Rev Edward L. Reed of Newport, at one; Rev. John Jerne of Shannock, at one.

Number of births, 28; 15 males, 13 females. Nineteen of native parentage, 9 of foreign parentage.

Number of deaths, 29; eleven males, 18 females. Eight under 10 years of age, 1 between 10 and 20, 5 between 30 and 40, 3 between 50 and 60, six between 60 and 70, 2 between 70 and 80, 1 boowen 80 and 90 and three over 90 years of age.

The weekly shoot of the Diamond Spring Rifle Club took place Friday evening, seven members participating. W. Hern made the high mark, 454. The following are the scores:

W. Hern	223	231	454
W. Arnold	221	221	442
R. Cory	223	218	441
G. Harris	209	220	429
A. Clarke	218	210	428
H. Stubbs	219	209	428
G. Chandler	204	214	418

It was voted to have a chowder at the club rooms Friday evening, January 24.

The King's Daughters gave a dance and social in the Gardner House hall with a good attendance. The music was furnished by Peckham's orchestra.

News has been received here of the death in Marion, Pa., of Mrs. Shatzer, mother of Mr. Harry E. Shatzer of this town. Mr. Shatzer left Thursday night to attend the funeral.

Mrs. A. C. Knowles has returned from a trip to Lowell, Mass.

Mrs. C. E. Weeden has returned from Chelsea, Mass.

Mr. E. G. Littlefield has moved from the Hull Cove farm to the Golf Club farm.

Mrs. Max Von Schade is confined at home by illness.

Mr. and Mrs. Antone Perry have gone away for the winter.

Mr. and Mrs. C. Tefft, who have been confined to their home by illness, are improving.

Mr. T. D. Wright is building a large cottage on Diamond Spring Park for Mr. Benjamin Easton of Newport.

A number of people have begun wiring their cottages for the new electric lights.

Work is progressing on the new Hotel Thorndike. The main building is to be four stories high, with the latest improvements.

Mrs. Benjamin S. Anthony of Portsmouth is visiting in town.

Mr. and Mrs. John F. Weeden are visiting in Providence.

Miss Wales, daughter of Mr. George B. Wales, is confined to her home by illness.

Miss Bessie Sheehan is visiting in Boston.

Miss May Smith, who is attending the State Normal School in Providence, is here to spend Saturday and Sunday with her parents on Narragansett avenue.

Mr. Ernest Caswell of Wakefield is in town today, overseeing the work on the Hotel Bay View, in which several new bathrooms are being put in.

Mrs. Abram Brown of Middletown is visiting her sister, Mrs. T. G. Carr.

SOLD A $9,000 PEARL FOR $500.

"To find a record-breaking pearl, sell it for $500, and then learn of its sale in New York for $9,000, is enough to make a man lose heart," said John Risley, a farmer boy of Lead Hill, Ark., who picked up a 68-grain pearl in White river, late last summer.

Risley sold his prize to a pearl buyer, who later disposed of it for $1,000. It was last sold in New York city, where a wealthy young woman is said to have paid $9,000 for it. The Risley pearl is one and seven eighths inches in circumference, and is perfect in shape and lustre.

Mark-Down Sale of

Winter Millinery.

Our entire stock of late winter models, including both dress and tailored hats, reduced to half price.

One hundred and fifty desirable high-grade trimmed hats perfect in style and workmanship.

$12 to $15 Trimmed Hats, excellent materials and attractive designs, - - Sale Price $5.98
$8 to $10 Trimmed Hats, a wide range of styles and colors, - - - - - - Sale Price $4.98
$6 to $8 Trimmed Hats, a splendid assortment, - - - - - - - - Sale Price $3.98

DOWNING'S, 191-193 THAMES ST.

BIJOU THEATRE. RE-OPENING MONDAY WITH THE BIJOU THEATRE.

WONDERFUL MOTION-COLOR-PICTURES.

KINEMACOLOR.

LECTURE BY W. COOPER-WILLIS. ORCHESTRA OF 4 INSTRUMENTS

MATINEES DAILY 2 to 5. Everything Under the Sun Shown by this 21st Century Wonder. 8,000 FEET OF PICTURES 8,000 EVERY EVENING 6:30 to 10:30

PROGRAM CHANGES EVERY OTHER DAY.

10c Admission. - - - - Reserved Seats 15c. - - - - Admission 10c.

"The Finest Picture House in New England."

Acker, Merrall & Condit Co.
2 WASHINGTON SQUARE.

SPECIAL SALE OF CANNED GOODS..

Compass String Beans	Per Can 10c., Per Doz. 1.00
Mayfield Corn	Per Can 10c., Per Doz. 1.00
Orion Tomatoes	Per Can 10c., Per Doz. 1.15
Noroca Early June Peas	Per Can 12c., Per Doz. 1.40
Celtic Blend Tea	Per lb 60c.

During this week we will give free with each pound of this tea a handsome China Teapot.

TEL. 186—187.

THE J. S. PACKARD ON FIRE.

Relief Secured Before Men Were Endangered and Badly Crippled Tug Towed to Providence.

This morning about 9 o'clock a tug on fire was sighted from the naval coaling station at Bradford, off the east shore of Prudence. As soon as possible the Station tug Alda was under way to go to the rescue, but tug Advance was nearer and rendered the aid necessary.

The burning tug was the J. S. Packard, with a crew of 11 men, engaged in towing scows for the Packard Dredging Company, which is engaged in work in the Providence river. The fire was first observed in the bow of the craft, where it is supposed that a lamp exploded and that the blaze worked back and communicated with the pilot house and other housing. Relief was secured before the men were endangered and the Advance took the badly crippled craft in tow for Providence.

The Best and Cheapest Meat for Saturday Will be

Porterhouse, rolled, no bone	25c
Next in line—	
Legs Mutton	16c
Pork to roast, whole or half loins	18c
Mutton Chops	15c
Smoked Shoulder Hams	12 1-2c
Large Red Onions, per peck	25c

HENRY F. ROONEY, 251 THAMES ST.

PICTURES REFRAMED

Old Frames Regilded.

Fine Imported Prints.

WISEMAN, 112 Bellevue Avenue

The Value of a Trade Mark.

Even with all our experience in buying we can't always tell merely by looking at a piece of furniture how well the lumber is seasoned and how faithfully the work has been done. So we do not depend entirely upon our knowledge and judgment. We buy only the goods made by factories whose honesty of workmanship and good taste have been proved. We refuse to take any chances with your good will and our reputation.

Look at this list:

Ostermoor Mattresses,
Hoosier Kitchen Cabinets,
Globe-Wernicke Bookcases,
Glenwood Ranges,
Baldwin Refrigerators,
Bissell Carpet Sweepers,
Dream Couch Beds,

AN ARRAY OF GOOD THINGS.

Walsh Brothers.
220-222 THAMES STREET.

INSTRUCTION.

ARCHIE MacDONALD,
(Organist and Director St. Joseph's Church).
JOSEPHINE MACDONALD,
(Assistant Organist).
Vocal and Piano Instruction.
Tel. 1750. 31 Everett Street.

EMILY G. OWENS,
(Pupil of Arthur Foote.)
TEACHER OF PIANO.
5 Walnut street Phone 2593.

Mrs. T. W. Freeborne,
223 SPRING STREET.
TEACHER OF PIANO.
Mrs. Freeborne will be pleased to assist anyone purchasing a piano in the selection of a good instrument.
Telephone 1637.

Classes in Dancing.
BUILDERS AND MERCHANTS HALL.
Second Term for Adult Class (beginners) Monday, Jan. 6, 1913 at 7:30 P. M.
MR. and MRS. JOHN DUGAN.

DON'T WASTE

The NERVE FORCE of your eyes by trying to read without glasses when [illegible] or with glasses not perfectly fitted!

Fitting glasses is a SCIENCE and if you come to us, we can prescribe the glasses you need to save the NERVE FORCE, which is the LIFE of the Eye.

Try the newest eye glass centre—it is the best.

L. N. Vaughan,
Manufacturing Optician.
104 BROADWAY.

M. BIESEL,
Embroideries, Stamped Goods
And all Materials, Yarns, Wool, Hand-Made, Knit and Crochet Goods. Toys, Dolls, Notions, Stamping, Plaiting and Pinking, Beads.
168 BELLEVUE AVENUE.

LINCOLN & TILLEY,
PLUMBERS
Personal Attention given to all work.
152 Spring St. Tel. 863.
A. H. Lincoln. A. H. Tilley

Newport Transfer Express Co.
Baggage and Freight.
Main Office, 320 Thames Street.
The only Express Company checking baggage from residence to destination.
Consignments of freight solicited.
Information in regard to baggage or freight cheerfully given.
Tel. 371. 739. 1051. Call Us Up.
FRANK J. HUGHES, General Manager.
Branch offices: Stable, Marsh Street. Fall River Line Wharf.
(Fall River Line Ticket Office.)

AMUSEMENTS, LECTURES, ETC.

ROLLER RINK 3 SESSIONS DAILY.
TONIGHT
46 Skate Party.

CONCERT.
BY ADVANCED PUPILS OF MARIAN G. DOWLING
APOLLO HALL,
JANUARY 11, 1913. - - - 3 P. M.
Tickets 35 cts. at Barney's.
No tickets at door.

Newport County Women's League Announces
MR. GIFFORD PINCHOT
On Conservation of National Resources
MASONIC HALL,
MONDAY, - - 3 O'clock
The public is cordially invited.

For the Benefit of the Sufferers in the Recent Fire.
A DRAMATIC READING
Of Chamber's Comedy,
"THE TYRANNY OF TEARS",
BY MEMBERS OF THE UNITY CLUB.
Channing Parlors, January 11, 1913, Saturday Evening, at 8 o'clock.
Seats 50c., Reserved seats 50c. For sale at Chas. S. Plummer's music store, 210 Thames street.

FIFTH ANNUAL CHARITY BALL
Under Auspices of the Ladies' Auxiliary of the
CONGREGATION JESUAT ISRAEL
Tuesday Evening, Jan. 14.
Tickets, Gentlemen 50c. Ladies 35c.

FAY'S ORCHESTRA.
RHODES-ON-THE-PAWTUXET.
MONDAY, Jan. 13th.
Direct From Realty Hall
Tickets Gents 50c. Ladies 35c.

Benj. F. Tanner,
Contractor and Builder.
Distributing Agent for
THE CELEBRATED ASBESTOS CENTURY ROOFING, SLATES AND LUMBER.
These slates or shingles can be applied by your own builder. The expense to all builders the same.
Storehouse, 55 Bridge St.

HALLET & DAVIS Pianos.
The World's Favorite Since 1839.
139 Gold Medals Awarded.
In buying a piano there are certain qualities you should demand. You should look for them in all Pianos you consider.
Financial standing of Company.
How long have they been in business.
Do they manufacture, or buy the different parts.
What do the owners say about the piano: Has the piano itself merely "talking points" or is real quality built into it.
In buying a piano, you can pay too little. You can also pay too much.
Catalogs and price list of Hallet & Davis Pianos mailed on request.
FITTON, Factory Agent,
109 Touro St, Oppo. Mt. Vernon St.
Open Evenings 6:30 to 8:30.

SPECIAL FOR SATURDAY.
JAN. 11, 1913.
Chocolate Pineapple Chews,
Chocolate Cocoanut Caramels,
Chocolate Wintergreens,
Chocolate Caramels,
Toasted Marshmallows,
Cream Walnuts,
Cream Dates,
Mexican Kisses,
Pop Corn Brittle,
Fig Strings,
Assorted Lumps,
Molasses Klondikes and others
At 20c per pound.
BROKEN CANDY, 2 lbs. for 25c.
German Coffee Cakes on Saturdays Only.
H. D. FRASCH, Confectioner,
Telephone 987. 170 Thames St.

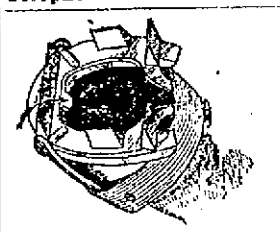

Patent Overshoes for horses to be used on slippery streets. The only shoes for emergencies and easy to put on.
For sale by George P. Lawton, Touro St. Cor. Spring St. Henry Lawton, Sole Agent.

Automobile Tires.
Inner Tubes Vulcanized.
Lindsay Gas Lights and Fixtures.
C. J. SWENSON'S BICYCLE SHOP
BELLEVUE AVENUE.

Carriers of The Daily News are forbidden to roll or twist papers and throw them upon premises; are not allowed to have other boys with them without permission and have no papers to sell. Call 770 or 771.

"MECCANO."
Every Boy His Own Toy Maker.
The most fascinating, most absorbing toy ever invented, a permanent source of pleasure to the thousands of boys who own it.
A. C. LANDERS & SON,
167 THAMES STREET.

SPECIAL ORDERS
Solicited for
JEWELRY and SILVERWARE
That you could not get during the Holiday Rush.
Blaine,
248 THAMES STREET.

FRED W. LAWTON,
259 THAMES STREET.
CHRISTMAS TREES, HOLLY, ROPING
All Kinds of Wreaths.
Anjou Pears,
Tangerines,
Grape Fruit,
Florida Oranges,
Mixed Nuts, Grapes.

FOR SALE
EXPRESS SLEIGH,
Extra well made, been used very little. Bargain for
$20.00
PERCY T. BAILEY,
Melville Station.
Phone. Newport, R. I.

Chat-tà-Roi Cannel
Oak and Hickory Wood
FOR OPEN FIRES.
Pinnige & Manchester Co
34 Thames Street.
Telephone 144.

PERFECTION RED CEDAR SHINGLES.
A. & H. G. HAMMETT,
Lumber, Hardware, Brick, Lime, Cement, Sewer Pipe.
319-321 Thames Street.

VIOLETS
Have now arrived for the season. A fresh supply every day.
Oscar Schultz,
18 Broadway. Tel. 1115

THE NEWPORT JOURNAL
is especially adapted for mailing.

THE PRESIDENT'S INAUGURATION.

Change Unlikely as the People Oppose Anything But Regular Ceremonials.

Is a Fixed Event—Wilson Not Superstitious About 13 or Unlucky Friday Beginnings.

[Washington correspondence of The News.]

WASHINGTON, Jan. 10.—"Give 'em what they have been getting," is what one man remarked concerning the inauguration of the President. Any attempt to do something different meets with strong opposition. The inauguration ceremonies cannot be changed very much. The people expect to see the show—the trip of the President and President-elect to the Capitol, the ceremony in the Senate, the swearing in of the President on the east portico, his inaugural address, the parade of three hours or more down Pennsylvania avenue and past the White House, the inaugural ball in the evening. All these must take place, rain or shine or snow or slush, and those who pay for the show are then satisfied.

The suggestion that any change be made, that Governor Wilson walk to the Capitol instead of riding or that any of the details be modified, meets with objection, and it appears that the inauguration is a fixed event, with fixed ceremonials.

So the "give 'em what they want" suggestion will be the program. That the people do want the same thing every time is shown in the crowds which always attend the opening of a session of Congress. The opening never varies, but the big crowds go to the Capitol every year just the same. And the same is true of the White House receptions. They are just alike each year, yet the same people are there if they live, and they see the same sights.

When the Supreme Court rendered the decision which gave owners of patents control over the sales of the products of the machines there was at once a demand that the patent laws should be modified. Bills for that purpose have been rushed forward with considerable speed, but more mature judgment seems to have halted Congress to some extent. While the laws may be changed, there is not going to be anything radical, for there is a strong sentiment that men should have all possible benefits from their inventions. There will be no patent law amendments at this session of Congress.

Has Woodrow any superstition? If so, what is it? That's what Jim Mann, the minority leader of the House, wants to know.

A group of men, nearly all members, were sitting in the House chamber one day after an adjournment, and some one remarked that Governor Wilson up to the present time had shown himself wonderfully wise, making mighty few mistakes and doing remarkably well under the circumstances. "What's his superstition?" asked Mann. "That is what I want to know before I pronounce judgment. If he has a superstition that is a weakness. Any man who gives way to a superstition has a weak spot. I have not yet learned whether Governor Wilson has a superstition."

Governor Wilson may have his little superstition, for unfortunately for mankind superstition has been taught every child from its cradle. But he is not superstitious. About 13 being unlucky nor about ill luck attending Friday beginnings.

There can scarcely be any doubt about the established leadership of Senator O'Gorman of New York. Within two years after he took his seat in the Senate he was made a member of judiciary and foreign relations, two committees reckoned as among the first four in the Senate. It has been stated that if New York could elect a man of his prominence O'Gorman would surely be chosen as a member of Wilson's cabinet. With four years yet to serve in the Senate he is wanted as a cabinet officer, besides being recognized as the man who will bring about an adjustment of the differences between the old and new Senators in the matter of Senate control.

Congressman Lewis of the Sixth Maryland, who was one of the best informed men in the House on matters pertaining to the parcels post, wants the law amended by a reduction of rates. Probably this change will be made in time. Lewis is the kind of man that makes himself felt. Strange as it may seem, he was able to make a place for himself during his first term, something which does not often happen. Lewis has attained more prominence in two years than many other Congressmen in 10 years. One reason is because he always knows what he is talking about, and members listen to him. Jim Mann complimented him last year upon his information.

Senator Bailey gave notice more than two weeks in advance of his intention to speak in the Senate. All the newspapers took to speculating upon what he might say. As a result he had a crowded Senate, the House adjourned for want of a quorum because the members wanted to hear Bailey, the galleries were packed to suffocation, and even many diplomats were present. Bailey has often said that he did not like to announce his speeches, but in the recent case he was willing to have a good audience and took the best means of getting it.

Ever since the fur of seals became valuable we have had a fur seal question, and we will probably have one as long as we have Alaska unless we let them go as did the buffalo. It is a curious fact that for the present gain certain people would destroy everything. All the big game and the birds have to be protected or they would soon disappear. The desire to kill has as much as anything to do with the destruction of animal and bird life.

Some ex-Senators never go near the Senate after their terms end. Aldrich, who was such a power when he was there, is rarely if ever seen on the floor. Hale has not been in the Senate in two years. Chandler of New Hampshire was there only a few times. Don Cameron, who used to say that about the only useful thing connected with the Senate was that it gave a man the privilege of the floor ever after, has scarcely availed himself of that privilege in 15 years. But there are others who have frequently made their appearance on the floor. On a recent big occasion at least ten ex-Senators were in evidence. They just went up to see how it seemed to listen to a great speech.

Once start an Indian bill providing for some sort of an appropriation from the treasury and it never dies. Senator McCumber of North Dakota just before the holiday adjournment proved this rule by introducing a bill to settle the claims of the Sisseton and Wahpeton and the Medwakanton bands of Sioux Indians. Ever since 1862, when it was declared these Indians were implicated in the great Sioux massacre, there has been pending a claim for the payment of the annuities which were at that time suspended. The beneficiaries are nearly all dead, but their heirs survive, and, what is more important, the claim agents survive, and they will get most of any money that may be allowed.

Arthur W. Dunn.

THE PHILADELPHIA.

Old Frigate Not to be Raised, Cost of Salving Being Too Much to Justify the Cost.

Disapproval of the movement to raise the old frigate Philadelphia, which was sunk in Tripoli bay in 1805, will be the decision of the secretary of the Navy as the result of an investigation made by Lieutenant Commander Richard D. White, naval attache at Rome and Vienna. Lieutenant Commander White reports that it would cost $12,000 to put the ship on land even in sections, and there would be added expense in transporting the recovered parts to this country. Some parts of the ship are in a comparatively excellent state of preservation, but the cost of salving is too much to justify the undertaking for other than sentimental reasons.

DAY AND NIGHT FLASHES.

Time Signals From Radio Station at Arlington Will Benefit Mariners at Sea.

At an early date the high-power naval radio station at Arlington, Va., will send out time signals day and night, so that vessels will be able to compare their chronometers at sea as well as in port. Because of the large sending radius of the station it is expected that these signals will cover a large part of the Atlantic ocean. At present only the noon signal is telegraphed from the Naval Observatory, and is automatically sent out by the radio station.

With this improvement in checking vessels will be able to navigate safely with a smaller number of chronometers and in case of accident to them it may be possible to navigate with reasonably accurate watches checked by the daily radio time signals. Manufacturing concerns within reach of the station can also obtain the time signals by installing a receiving outfit. A Massachusetts watch factory has advised the Navy Department that it has thus equipped its plant, receiving clearly the New Year's time signal sent out by the Arlington station.

THE TUNE OF TUNES.

[London Chronicle.]

A correspondent (who has been singing "Auld Lang Syne" in northern Nigeria), asks me what is the most popular tune on earth. Can you find it? "Auld Lang Syne" goes far, but its tune is not universal. You may suggest "God Save the King," which is sung in more than one language. You may suggest "Home, Sweet Home." But that is known only where English is spoken. Then the right answer struck me.

The universal tune hasn't a name, but is set to many varied words. You may hear it from strayed revelers, who shout "We won't go home till morning." You may hear it in France to the words "Malbrook s'en va-t-en guerre." You may hear it in French Canada with the substitution of "Sir Phipps," who went to war. And always the same tune that you will perhaps recall better as the general confession of diners who rise to honor the guest of the evening by shouting "For he's a jolly good fellow." Is there any other tune that carries so far?

LOCAL BRIEFS.

—The monthly meeting of the School Committee will be held Monday evening.

—Mr. and Mrs. Joseph Harriman entertained at dinner at "Clover Patch" Friday evening.

—The estate of the late A. Lanfear Norrie, a former summer resident of Newport, has been appraised at $1,113,033.21. Of this amount $748,988.21 has been used to create a trust fund, $222,836.90 has been paid to creditors of the estate and the balance is $32,089.60.

—Mrs. Lyman C. Josephs, who has been guest of Mrs. Theodore K. Gibbs, will return to Baltimore Monday. Her son, Roswell C. Josephs, who has been at the Newport Hospital, following an operation, has sufficiently recovered to accompany her.

—Potter division, League of Good Citizenship, held its monthly meeting with President Frank Vill in the chair. Miss Jenckes was in charge and spoke, in the season's course on "Famous Men," on Count Rochambeau, Admiral de Ternay and General George Washington's visit to Newport in 1781.

—Lieutenant Charles Belknap, U. S. N., formerly at the Torpedo Station, who has recently undergone an operation for appendicitis at Guantanamo, is at the Hotel Waldorf-Astoria in New York with his wife. Although recovering rapidly, he is still under treatment at the naval hospital, Brooklyn.

—There seems to be nothing in the way of fishing, the weather being responsible. The Rob Roy was out this morning, but came back. Two other boats, the Alice, Captain Monson, and the Thomas B. Congdon, Captain Peterson, also ventured out and will stay if there is any chance to catch fish.

—In the superior court in Providence Friday, Presiding Justice Tanner handed down a rescript in the case of William C. Sulzbarne vs. Elizabeth H. Swinburne of this city. The case is for an accounting and the court states the account in the rescript, a decree being ordered to be entered in accordance therewith.

—Contractor John S. Martin has a gang of men moving trees at the Widener property, preliminary to the work which is to begin this spring on the new cottage. Mr. Oscar Schultz has been moving trees for Mr. George Gordon King at his estate on Red Cross avenue, which was rather bare compared with the forest-like surroundings of his Bowery Street home, but which has been improved in this line.

—Additional echoes of the late storm continue to come along. Mrs. John Eldred, on Church street, was obliged to have a new top placed on the chimney of her house, because the other took leave during the blow—and it was a good chimney top, too. A small boat tied up at the Ann Street pier jumped so much that she jumped her mast out.

—Pay Director Hiram E. Drury, U. S. N. (retired), formerly in charge of the navy pay office in this city, will sail from New York January 18 for the Panama Canal, accompanied by his daughter, Mrs. Tomo, wife of Lieutenant Commander James Harvey Tomb, U. S. N., and Miss Elizabeth Dearborn of Manchester, N. H. After visiting the canal the party will spend a month or more, traveling in Jamaica.

DISCOUNT 25 Per Ct to 40 Per Ct On RUGS.

HERE IS AN OFFERING

Of Rugs, Mattings, Carpets, Linoleums, Etc.

That we believe has never been equaled in Newport. In spite of the rise in wholesale prices we have cut our regular lines to a point.

THAT MUST APPEAL TO YOUR KNOWLEDGE OF VALUES.

We earnestly advise you to come up here and see what we advertise. We will leave the rest to your judgment.

THESE PRICES ARE FOR THIS WEEK ONLY.

DISCOUNT 25 Per Ct to 50 Per Ct —ON— LINOLEUMS —AND— OIL CLOTHS

MATTINGS FROM CHINA and JAPAN.

The finest weaves in both varieties. Prices would be low for inferior kinds.

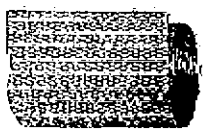

All Mattings of 19c value for 9c
All Mattings of 25c value for 13 1-2c
All Mattings of 30c value for 15c
All Mattings of 40c value for 21c
All Mattings of 45c value for 22 1-2c
All Mattings of 50c value for 27c

CARPET MATS. Short Lengths of Fine Grades Bound Edges, Etc.

Reg. 1.50 values for only 85c
Reg. 1.47 values for only 75c

AXMINSTER RUGS. SANFORDS OF COURSE.

These need only mention to attract interest. Factory prices have advanced. Shrewd buyers will Note These Prices Carefully.

9 ft.x12 ft. $30.00 values NOW $18.75
8 ft. 3 in.x10 ft 6 in. $27.50 val. NOW $16.85
6 ft.x9 ft. $17.50 values NOW $11.25
3 ft.x6 ft. $5.00 values NOW $2.63
2 ft 3 in.x4 ft. 6 in. $3.00 val. NOW $1.59

Wilton Rugs. WHITTALL'S THE MARK OF QUALITY

KASHMIR RUGS THE DURABLE KIND.

Double faced. Washable. A fine variety of colors in Oriental designs. A great chance to carpet Dining or Living Room cheaply.

9 ft.x12 ft. A $18.50 value NOW $9.00
7 ft.,6in.x10 ft.,6in. A $12.00 val. NOW $7.50
6 ft.x9 ft. An $8.75 value NOW $4.89
3 ft.x5 ft.,3 in. A $2.25 value NOW $1.35

LITTLE MATS MADE OF BRAIDED FELT.

Quaint and durable. Worth 75c. NOW 37c

LINOLEUMS. OILCLOTHS.

At such prices are worth buying even to store for future use.

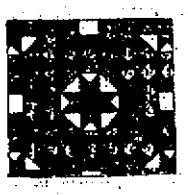

INLAID LINOLEUMS.
All $1.25 values NOW 67c yd
All $2 values NOW $1.02 yd

PRINTED LINOLEUMS.
All 75c values NOW 37c yd
All [illegible] NOW 45c yd

OIL CLOTHS.
A 30c one for 15c yd
A 45c one for 23c yd
A 60c one for 30c yd

VERY SPECIAL.
12 ft. wide LINOLEUM of several designs, worth $1.10 NOW 57c sq. yd.

WHITTALL'S ANGLO-PERSIAN RUGS

Represent the highest achievement in domestic rug weaving. They offer the real beauty and charm of Oriental rugs at one-third the cost. Equal durability and complete satisfaction of the most exacting taste.

We are going to sell this week

9 ftx12 ft Anglo-Persian Rugs, regular price $60.00, for $45.00
8 ft 3x10 ft 6 Anglo-Persian Rugs, regular price $55 for $41.25
6 ftx9 ft Anglo-Persian Rugs, regular price $37-50, for $28.25

These are genuine WHITTALL'S (dr opped patterns) sold only to customers and under no circumstances to dealers.

IT PAYS TO CLIMB THE HILL.

Tel. 55 Mail Orders Filled.

JOHN H. KAZANJIAN & CO.

Bellevue Ave. Cor. Bath Road.

Meet Me at Barney's

Little Helps that will save Your Dollars.

Your piano is like a healthy child—well most of the time—but occasionally in need of a tonic.

Our tuning and repair specialists ought to be your family piano doctors—the medicine they prescribe will keep your piano in good condition during season's changes—often an ounce of their preventative will save you dollars in "cure money." The expense of their piano treatment is not great—in fact you save money by having them come regularly.

Don't let your piano go into decline—'phone 936 or 936 for the piano doctor or write.

Barney's MUSIC STORE

"BE PARTICULAR."
Have your CORSETS perfectly fitted.
Madam Pulsifer, Corsetiere for THE LAPPIN STORE.

NEW, UP-TO-DATE FITTING PARLOR On the Street floor

Exclusive models in all the best makes of corsets. Appointments by telephone (348)

THE LAPPIN STORE, 147 Thames St. Newport.

THE NEWPORT JOURNAL is especially adapted for mailing.

DRUGGISTS.

HUYLER'S CANDIES

Half pounds, Pounds, 2 pounds

CHARLES M. COLE, PHARMACIST. 302 Thames Street.

USE DOWNING'S QUININE HAIR TONIC.

An elegant Toilet Preparation for preserving, restoring and beautifying the Hair, rendering it soft and glossy, relieving all diseases of the scalp. Free from all irritating matter, it softens the hair when hard or dry—acting upon the roots. Keeps the scalp in a healthy condition.

PREPARED ONLY BY DOWNING BROTHERS, PHARMACISTS, 42 and 44 Broadway.

LYNCH BROTHERS, MACHINISTS HIGH GRADE OILS.

N-F-O Gas Cylinder Oil,
PANHARD Gas Cylinder Oil,
NUN-BET-ER Lubricating Oil,
EUREKA Lubricating Oil.
Cheaper Oils.

KINSLEY'S WHARF. Telephone

Studebaker Farm Wagons, etc.

M. J. MURPHY. Tel. 220

HOTELS AND RESTAURANTS.

Hotel Raymond

42 East 28th Street (At Subway Station) New York City

EUROPEAN PLAN $1.50 Per Day and Up
AMERICAN PLAN $2.50 Per Day and Up

Apartments accommodating 3 or more persons from $4.00 to $5.00 per day.

Special rates by the week or month. Inspection invited. Reference exchanged. A quiet family hotel, recommended to ladies visiting New York City alone. Upon request by letter or Telephone 2565 Madison Square, a messenger will meet you at station.

MARK A. CADWELL.

PERRY HOUSE.

European Plan Only.

Restaurant Strictly First Class.

Open from 6 A. M. to 8 P. M.

DWYER & PURCELL PROPRIETORS.

THE CLIFTON HOUSE.
AMERICAN and EUROPEAN PLAN.
115 Bellevue Ave., Newport, R. I.
3 Minutes from Casino. 10 Minutes from Beach.
Permanent and Transient Guests.
All Home-Cooking. Private Dining Rooms. Telephone 9805.
For Rates Apply to C. O. Berghman.

Concerning Your Eyes.

An optometrist is best qualified to determine what glasses your eyes need and how they should be worn. Lenses adapted to your eyes by an optometrist will relieve eye strain.

W. J. CARR, REGISTERED OPTOMETRIST
169 Thames Street. Tel. 9845

BE PREPARED

For the cold weather coming by purchasing your

STREET AND STABLE BLANKETS NOW.

R. C. BIESEL,
Phone 383 256 Thames St.

JAMESTOWN & NEWPORT FERRY CO.
STEAMER BEAVER TAIL.

Leave Newport for Jamestown and Saunderstown a 6 30, 7 30, a 8 50 mail, c 9 50, a 10 50 mail, a 11 50 a. m., a 1 50 mail, c 2 50, a 4 10, b a 5 10 mail, 6 10, c 7 30, d 9 10, d 11 00 p. m.

Leave Jamestown for Newport, c 6 50, 7 00, 8 20 mail, c 9 20, 10 20, 11 20 a. m., mail, 1 20, c 3 20 mail, 3 40, 4 40, 5 41 mail, c 7 00, d 8 20, d 9 40 p. m.

STEAMER NARRAGANSETT, OF J. A. SAUNDERS.

Leave West Jamestown for Saunderstown, a c 7 10, *8 10, a 9 30, a 11 30 a. m., a 12 30, a 2 30 *3 30, a 4 50, a 5 50 p. m.

Leave Saunderstown for West Jamestown, c 7 40, 9 50, 11 50 a. m., 12 50, 2 50, 5 10, 6 20 p. m.

a Connects to Saunderstown.
b Last trip to Saunderstown.
c Omitted Sundays.
d Saturday nights only.
* To Fort Greble only.

PROVIDENCE, FALL RIVER AND NEWPORT STEAMBOAT CO.
Steamer Leaves Newport for

PROVIDENCE

Week days only 8:30 A. M. Returning leaves Providence 4 P. M. Stops at Prudence Mondays, Wednesdays and Saturdays. Connecticut, Mondays only. Subject to change without notice.

H. E. WINDSOR, Supt

TRAVELLERS' DIRECTORY.

TICKETS AND TOURS.

Now is the time to make reservations for Bermuda and the South.

J. J. GREENE, 326 Thames St., General Steamship Agt.

WINTER RESORTS.

DR. BATES'S SANITARIUM, Maplewood, JAMESTOWN, R. I.

The sanitarium is up-to-date in all its appointments. Electricity; massage, baths, etc., are used. Trained nurses are in attendance. A limited number of guests are received. Long distance 'phone. Send for catalogue.

Address Dr. W. Lincoln Bates, Jamestown, R. I.

- STOP - KNOCKING AND KICKING BY AVOIDING THAT PARTICULAR TROUBLE.

DO IT NOW. TELEPHONE 393.

THE BELLEVUE LAUNDRY

Will Make You and Your Linen LOOK AND FEEL BETTER.

THE Muenchinger-King Hotel BELLEVUE AVENUE

The Newport Journal AND WEEKLY NEWS is especially adapted for mailing.

TRAVELLERS' DIRECTORY.

THE NEW ENGLAND STEAMSHIP CO. TO NEW YORK.

Fall River Line. STEAMERS PROVIDENCE AND PLYMOUTH.

Lv. Long Wharf, Newport, daily at 9:15 P. M., due New York 7:00 A. M. Meal service a la carte. Orchestra on each.

Wickford Line. STEAMER GENERAL. LV. NEWPORT, LONG WHARF.

(Week Days Only.)

Lv. Newport (L'ng wh)	Due New York (G.C.Ter)	Lv. New York (G.C.Ter)	Due Newport (L'ngwh)
Week Days only.		Week Days only.	
10:00 a.m.	4:00 p.m.	12:00 n't	7:05 a.m.
1:05 p.m.	7:00 p.m.	4:15 a.m.	12:50 noon
4:05 p.m.	11:00 p.m.	10:02 a.m.	3:55 p.m.
7:15 p.m.	2:05 a.m.	1:03 p.m.	6:45 p.m.

Has. River Sta. N. Y.

BLOCK ISLAND —AND— PROVIDENCE.

STEAMER NEW SHOREHAM. Meal Service a la Carte.

Mondays, Wednesdays, Thursdays and Saturdays Lv. Long Wharf, Newport 11:15 a. m., due Block Island 1:15 p. m.; lv. Block Island 3:00 p. m. Lv. Newport 5:00 p. m. due Providence 6:45 p. m.

Tickets, etc., at City ticket office, 321 Thames St. and at Wharf Office. O. O. Gardner, Agent, Newport, R. I.

SHORT LINE —TO— PROVIDENCE —VIA— Newport & Providence Railway

In effect November 26, 1912.

A car will leave Washington Square Week Days at 7:40 a. m. making a close connection through to Providence by the way of Bristol, arriving at Union Station, Providence, at 9:50 a.m. The other trips through the day will remain the same, leaving Newport at 50 minutes past the hour until 5:50 p. m., SUNDAYS connecting through to Providence leaving Newport each hour from 8:50 a. m. to 7:50 p. m.

G. W. TOWLE, Superintendent

NEWPORT LOOKING UP.

[Continued from Tenth Page.]

ply because they are advertised, even though the price be high.

Wise discussions like this evening's are valuable. An instance of how advertising pays in churches was given. Mr. Merritt said he had secured from his office some of the advertisements of different cities in the January magazines, as showing how they are working. These were referred to; that is, Mr. Merritt quoted the head-liner, adding that he believed in most cases the same ideas could be applied in advertising Newport.

Newporters will need to consider what there is for them to develop here. A gathering of men such as at this meeting can secure almost anything for Newport, provided they organize and pull together, no matter if it is through the legislature or somewhere else. Then think of what a pulling power newspaper and magazine advertising is.

At this point Mr. Merritt took occasion to mention a number of men who have gone out from this city as living advertisements for Newport. He mentioned the names of Dr. Frank H. Holt, assistant superintendent of th Boston Hospital, Clinton Jordan, second to none today as an advertising expert; Alexander I. Peckham, one of the most dependable and philanthropic lawyers in Boston; Lawrence Rose, New England representative of the biggest business houses in Boston; Dr. Frederick J. Cotton, and Charles P. Scott, composer. These are a few known to the speaker who are doing business in and about Boston and claim Newport as their home city. Such men should be looked upon as a real asset to Newport.

Newport also has in its Young Men's Christian Association a tremendous asset. The speaker said he is not a Young Men's Christian Association man and did not come with the intention of booming this Association, but it remains for the citizens of Newport through their committee to search out the things which are best and advertise them.

In conclusion he urged his audience to look forward to the year 1913 with the highest of hopes, because it holds great opportunities for those who will embrace it. Newport in order to advance must pay the price; it may be in money, it may be in personal effort. His urgent appeal was that every citizen do his part and all pull together in the great work of developing the community. He recited a poem in closing, which seemed appropriate to the occasion.

The toastmaster said all would agree that Mr. Merritt was an advertising expert, now that he had been heard. He would now introduce one who knows what a fine place Newport is in which to rest.

Seeber Edwards of Providence, who was a leader in the recent raising of $350,000 in 10 days for the Providence Young Men's Christian Association, in rising said the advertising man had failed to quote the only catch line he had seen displayed in the papers of late regarding the Hub: "Sail from Boston." He spoke of the young men whom New England has supplied to the West, who are now the hustle and bustle which are making old New England rouse up to retain its laurels. We of the East must take in the emblem which has adorned our front doors so long and put on the push buttons; we must be pushers, not knockers. We have our own ways of doing things in Rhode Island—as many ways as there are persons—but the time has come when if we cannot work together we fail. Newport is heard of far and wide as the beautiful, but no one knows it as a commercial centre; yet there is ilec hance for the merchants, by becoming keenly alert, to make a show in that line.

Mr. Edwards spoke at length on what it means to the business men to have the young men of a city started right, and how the Young Men's Christian Association was organized to do this work and how it is doing it. If the Associations were not actually doing the work they would not be securing the money necessary to support them. It is admitted by prominent authorities to be the greatest power in creating true manhood in the world, and even the government is asking for these institutions. The Association is out for conservation of manhood and the development of better employes. He told of the Providence campaign for money for a new building and of the power of concerted effort, and declared that anything can be done if one has the faith and conviction.

He advised the young men to accept opportunity when it presents itself. It is not well to hold back when asked to lead, because others probably see that you have the ability which you think is lacking. Responsibility makes the man. He spoke in favor of such gatherings as were held in Providence, the business men's noonday lunches, as the men come to know each other. They must forget their own individualism, for in union only is strength.

In announcing that the meeting was at an end the toastmaster referred to the last page of the souvenir of the evening, where there was a picture of a gymnast and the words "Get on the Mark! Get Set! Go!" This he advised should be the catch phrase with which to go out from the meeting.

PROFITABLE GOOSE CULTURE.

[Farm and Fireside.]

Geese have been bred for table use at least since the days of ancient Egypt. They are now common all over the world, but perhaps are the most abundant in Germany, where their flesh is relished in various forms. For table purposes they should never be over three years old. Their flesh becomes tough and loses its agreeable flavor when older than that.

There are seven principal varieties, as follows: Toulouse, African, Canadian Wild, Egyptian, Brown China, White China and Embden. Of these breeds I prefer either Toulouse or Embden for the farmer to raise for market purposes. But for those who are partial to crosses I suggest an Embden gander and Toulouse goose, Embden gander and African goose, and Embden gander and White China goose. These crosses will give good growth, and the young birds will dress well for market. Crosses should only be made for market purposes, and always from pure-bred stock. Embdens are my favorites because of their snowy whiteness. They are nice looking, of large size, tall and erect carriage and snow-white plumage.

The care in raising geese and the attention needed to successfully raise them are small when compared with the cost of raising other fowls for market. A goose on free range will gather the largest portion of its food, consisting of grasses, insects and other animal and vegetable matter to be found in fields and streams. The simplest form of shelter is used, where the birds are not crowded. An old shed is suitable if one has nothing better.

Geese live long, but it is not wise to keep ganders over four years old. They then become quarrelsome and ugly, and the younger ones are more active and prolific and insure greater fertility of the eggs than old ones. The goose retains her laying and hatching qualities through life. The feathers are another source of profit, and you can always get a ready sale for them.

SUBSTANTIAL AND ATTRACTIVE.

Design 723, by Glenn L. Saxton, Architect, Minneapolis, Minn.

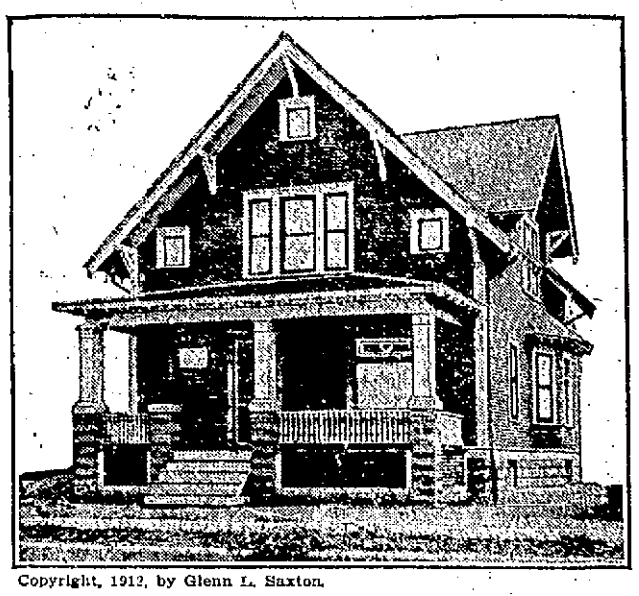

Copyright, 1912, by Glenn L. Saxton.

PERSPECTIVE VIEW—FROM A PHOTOGRAPH.

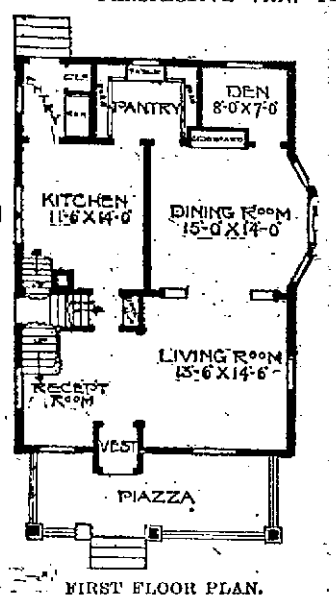

FIRST FLOOR PLAN.

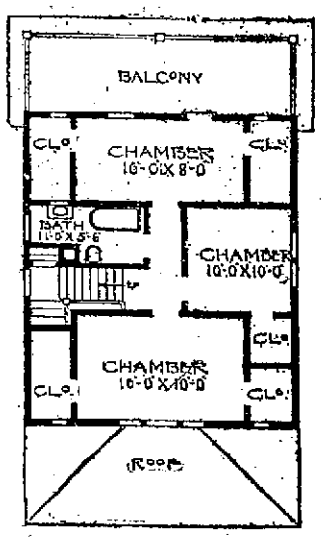

SECOND FLOOR PLAN.

This plan meets the popular demand for a large piazza in front, with the reception room and living room across the entire front, making practically one large room. The reception room has combination stairway, grade door underneath; coat closet between this room and kitchen. In the rear of the living room is a dining room made attractive by a projecting bay window, with built-in sideboard across the rear; small den or office opening into the dining room. The kitchen is connected with the dining room through a large pantry with built-in cupboards. Kitchen has rear entry, with mop and broom closet and space for refrigerator. There is a full basement under the house seven feet deep. First story, nine feet; second story, eight feet. These heights in the clear. Size over main part, 26 feet wide and 30 feet deep. Birch or white maple floors throughout first and second story. Birch or red oak finish in first story and pine to paint in second story.

"BIG TIM" ILL.

Congressman-Elect Sullivan to be Sent to Private Sanitarium.

NEW YORK, Jan. 11.—By court order it was learned today that Congressman-elect Timothy D. Sullivan, who has long been a prominent figure in the New York legislative affairs, is to be formally committed to a private sanitarium in Yonkers. "Big Tim," as he is popularly known, has been in the Yonkers sanitarium for several months to recuperate, it had been said, from a nervous breakdown. He has been up to now, however, a voluntary patient, but upon application yesterday in part II, special term of the supreme court, made upon the petition of a stepbrother and stepsister of the Congressman, Justice Amend signed an order formally committing the patient.

Recent reports were that "Big Tim" was improving, and friends who recognized him on the street believed he would be in condition to attend the next session of Congress, but it is said that the trouble from which he is suffering led his relatives to believe that a permanent arrangement for his physical restraint at the sanitarium was advisable. The relatives said that further application would be made shortly for the appointment of a commission of the person and property as an alleged incompetent.

The action seems to develop the probability of a special election for a Congressman to succeed Mr. Sullivan in the Thirteenth district. Since his first election to the assembly, 25 years ago, Mr. Sullivan served five terms and as many more as a state senator. In the old days it was frequently said that he could almost at a minute's notice produce 15,000 people in New York who would vote any ticket he wished or follow any proposition he advanced, so strong was his leadership. He interrupted his state career several years ago to try a term in Congress, but spent only a few spectacular days in the House of Representatives.

BIG POSSE IN SEARCH.

Herbert Rehsold, "Perfumed Burglar," Escapes from San Quentin Prison.

SAN QUENTIN, Cal. Jan. 11.—Herbert Rehsold, known as the "perfumed burglar," who was sentenced to San Quentin prison in 1911 for a 20-year term, made an escape under the eyes of the guards last night. Sixty men with horses and automobiles are searching for him. Rehsold's father, a wealthy wine merchant, died recently leaving the convict an estate valued at $50,000.

INFECTIOUS DISEASES APPEAR.

Long List of Casualties in Bulgarian Army Since Beginning of War.

ST. PETERSBURG, Jan. 11.—The official list of casualties in the Bulgarian army since the beginning of the war with Turkey shows that 234 officers and 21,018 men have been killed or have succumbed from wounds or disease, according to a special despatch from Sofia to the Novoe Vreymre.

The Bulgarian government has asked for the services of 70 Russian and Czech physicians to combat the infectious diseases which have appeared in various regions. The native Bulgarian physicians are all absent, serving with the army in the field.

Mr. Taft, in spite of his overwhelming defeat, is sure with the rolling years to find his place in the affections of his countrymen secure. The American people always repent the injuries with which they are prone to treat their public men.—Boston Transcript.

JUDGE HOUGH'S ILLNESS.

A New Trial Probably Necessary for Hawthorne, Quincy and Others.

NEW YORK, Jan. 11.—The illness of Judge Charles M. Hough of the federal district court, who was stricken yesterday with hemorrhages of the stomach, may necessitate a new trial for Julian Hawthorne Josiah Quincy, Albert Freeman and Dr. William J. Morton, who are charged with using the mails fraudulently in promoting mining companies. Judge Hough has presided over the trial during its seven-week's progress. Assistant district attorneys in the case are looking up the law on this point, to determine if they will have to again go over the ground already covered should Judge Hough's illness be a long one.

At the hospital where Judge Hough was taken it was said today that he was doing well.

A CONSCIENCE CONTRIBUTION.

Sum of $2 Received by United States Government from a Canadian.

WASHINGTON, Jan. 11.—The United States government received a conscience contribution of $2 from Canada today. It came from Cobourg, Ontario, and was addressed to "The minister of customs at the Senate chamber." It is assumed to be the aftermath of some smuggling operation, but the conscience stricken contributor did not furnish his name.

IMPORTANT.

We are showing a new line of Imported Novelty Pieces in Leather for Men and Women

Jewel Boxes, Photo Cases, Scarf Holders, Medicine Cases, Writing Pads, Drinking Cups, Flat Brush Sets, Bridge Sets, Sewing Sets, Coat and Pant Hangers, Glove and Handkerchief Sets, Bill Folds, Letter Cases, Collar and Cuff Bags, Tobacco Pouches, Shaving Sets Cigar and Cigarette Cases, Toilet Sets, Ladies' Hand Bags—in all the latest shades—Traveling Bags, Suit Cases and Trunks.

F. W. MERRILL,

118 BELLEVUE AVENUE.

Tel. 385.

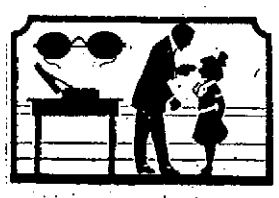

TAKEN IN TIME

THE TROUBLE With a child's eyes is usually easily corrected, but if the glasses are not exactly right great havoc is played with the delicate nerves.

To insure your child's Glasses being right, have me prepare them after an expert examination of the eyes.

F. W. PUTMAN, O. D.

118 Spring Street.

Office Hours 9 A. M. to 8 P. M. Phone 155

SEVERAL INSTALLATIONS.

Grand Regent and Others Address Meeting of Coronet Council, Royal Arcanum.

Coronet Council, No. 63, Royal Arcanum, held an enthusiastic meeting in Odd Fellows' hall Friday evening on the occasion of the installation of the recently elected officers. A large number of members were present, and a half-dozen from Conanicut Council came across from Jamestown to make a fraternal visit. The installing officer was Grand Regent John H. French, who has been deputy for Coronet Council three years and was given his usual hearty welcome.

The annual reports of the collector, treasurer, secretary and trustees proved the affairs of the Council to be in excellent condition, the membership showing a good net increase during the year, and the treasurer reporting a satisfactory balance.

Early in the evening one candidate was elected and given the full degree by the officers and degree team, under the leadership of Regent Thomas B. Tanner.

The installation was performed by Grand Regent John H. French, assisted by Past Regent Arthur D. Stearns of Delphi Council, Providence, as acting grand guide. Seven of the officers were re-installed in the positions which they have held for years, the collector since the institution of the Council 34 years ago. The new officers are Louis J. Norton, regent; William H. Honnen, vice regent; Fred A. Bloom, orator, and Thomas B. Tanner sitting past regent.

Following the installation a past regent's jewel was presented by the Council to Past Regent Thomas B. Tanner, the presentation being made by Grand Regent French.

Regent Norton announced the appointment of the following committees:

Auditing—James T. Wright, John D. Richardson, Frank W. Hay.

Entertainment—Fred A. Bloom, William H. Honnen, Thomas B. Tanner, John P. Peckham, Ira W. Wilbor, Jr., Samuel B. Briggs, Herbert Staats, Frank W. King.

Under the good of the order addresses were made by Grand Regent French, Deputy Grand Regent Stearns, Grand Orator Fred M. Hammett, Grand Treasurer John P. Peckham, Regent-elect A. W. Knowles and Treasurer William E. Caswell of Conanicut Council, and Past Regent T. B. Tanner. During his address the grand regent spoke feelingly of the late John S. Kellogg, for many years grand secretary of Rhode Island, who made his last official visit to Coronet Council early in November, going after the meeting here to his home and dying within two weeks. He also spoke of the new activity in Arcanum circles throughout the state and the prospects for a large increase in membership in the jurisdiction during the year.

After the meeting a chowder supper was served and a social hour spent, with music and fraternal intercourse.

At the meeting Friday evening of Clan McLeod, No. 163, Order of Scottish Clans, the recently-elected officers were installed by Royal Deputy W. L. Wilson of Providence. After the installation there were addresses by Royal Deputy Wilson, Chief John A. Forbes and Past Chiefs Yule and Meikle. Then followed a social session, with songs, recitations, bagpipe playing and dancing by various members.

The newly-elected officers of the Scandinavian Society of the Three Stars were installed Friday evening. Refreshments were served and arrangements made for an initiation and entertainment at the meeting January 24.

EDISON WAX CYLINDER RECORDS.

AMBEROL "4 min."

31c.

STANDARD "2 min."

21c.

This price will hold good until I close out my present stock of Edison Wax Records. All the latest selections. Come in and take a dozen home to select from.

Tel. 971 W. A. MAHER, Open 1307 13 Farewell St. Evenings

Protect Yourself!

AT FOUNTAINS, HOTELS, OR ELSEWHERE

Get the Original and Genuine

HORLICK'S MALTED MILK

"Others are Imitations"

The Food Drink for All Ages

RICH MILK, MALT GRAIN EXTRACT, IN POWDER

Not in any Milk Trust

Insist on "HORLICK'S"

Take a package home

Newport Hospital

(Legal Title) Incorporated 1873.

Cares for sick poor free of cost—maintains free district nursing through the city, making more than 6,000 visits annually in the homes of the poor.

Free eye and ear outpatient departments.

Private ward for paying patients.

Maternity ward and emergency ward for contagious diseases.

Under contract with the City of Newport cares for its sick and furnishes relief and nursing for advanced cases of tuberculosis.

During the last financial year $19,440.17 was expended for free treatment.

Donations are earnestly requested in order to maintain and increase the work of the hospital.

Trustees.

President William P. Buffum; Secretary Harry G. Wilks; Lyman C. Josephs, William Paine Shofield, Charles E. Lawton, George Peabody Wetmore, Peter King, French E. Chadwick, James A. Swan, Bradford Norman, Hugh D. Auchincloss.

THOMAS B. CONGDON, Treasurer.

NO PAIN—NO HIGH PRICES.

New England's most successful dentist right here in Newport, who to introduce his absolute painless methods and superior workmanship makes a most unusual money saving dental offer.

FULL SET TEETH $8.00.

This is the only office in Newport where gold crowns and teeth without plates undetectable from natural ones, are inserted positively without pain.

$5

My $8 sets are the most lifelike and finest fitting plates that dental science can procure. Unless you require a special plate, $8 is all you need pay in this office for the best set. I have the reputation of making the most natural looking, the finest fitting and the best wearing teeth. No set ever leaves my office until the patron is perfectly satisfied as to fit and appearance. I give my personal guarantee FOR 10 YEARS with each set.

Gold Fillings $1 up. Other Fillings 50c up. Painless Ex. Free.

Dr. T. J. KING, - 194 Thames Street.

Army and Navy Y. M. C. A. formerly on this location.

9 A. M. to 8 P. M. Sundays 10 to 2 Tel. 1363.

WHERE TO BUY YOUR FRESH

FISH AND FRUIT.

Live Large Lobsters, Hard Crabs, Ch. Halibut, Green Smelts, Spanish Mackerel, Little Neck Clams, Fresh Salmon.

Also A Full Line of Fancy Fruits.

EDWARD L. SMITH,

FISH AND FRUIT.

469 471 THAMES STREET. TELEPHONE 762 763

REDUCTION SALE.

ENTIRE STOCK OF

TRIMMED and UNTRIMMED MILLINERY

At REDUCED PRICES.

AARON

BON TON MILLINERY,

233 Thames Street. Phone 627.

Until further notice our store will close at 6 P. M., except Saturday evening.

Is Your Stove Lining Cracked?

Then Get a Package of

PERFECTION STOVE LINING

And fix it. Simply add water and use as cement. Small package for patching or larger sizes if you need a whole new lining.

15c, 25c, 35c.

WM. B. SCOTT & CO.

PURE LINSEED OIL,

60c per gallon in 5 gallon lots, Less than 5 gallon lots 65c.

TURPENTINE

70c per gallon in 5 gallon lots. Less than 5 gallon lots 75c per gallon.

J. T. O'Connell, 89 Long Wharf.

Fire-proof Roofing.

The value of a fire-proof roofing is an undisputed fact. The asbestos roofing that the United States Government said "is distinctly superior to all others even at a higher price" is what you want. You want the best.

S. W. COGGESHALL CO., 201 Thames St.

THE HARDWARE MAN.

FIRE SALE!

Photographic, Electric and Art Goods

Slightly damaged, at Tempting Prices.

CHASE, Broadway & Spring St.

Dennis Shanahan,

Hay, Grain and Salt,

POULTRY AND DAIRY FEEDS.

COMMERCIAL WHARF.

Hudson River Blue Crushed Stone

For Paths and Driveways.

LUE SCREEN GRAVEL

ALL SIZES.

J. K. SULLIVAN,

REAL ESTATE AND INSURANCE.

FOR SALE.

TWO-TENEMENT HOUSE, John St.
TWO-TENEMENT HOUSE, Gould St.
TWO-TENEMENT HOUSE, Farewell Street.
COTTAGE, Walnut street.
COTTAGE, Bedlow Avenue.
COTTAGE, Thurston Avenue
A VALUABLE THAMES STREET PROPERTY to close an estate.
TWO-TENEMENT PROPERTY on Church Street with great possibilities.

Open Saturday Evening.

SIMEON HAZARD, 18 Franklin Street.

ARE YOU FULLY INSURED?

If not and you desire additional protection to be fully covered under 80 per cent clause, we can protect you in the strongest companies and at lowest rates obtainable.

DeBLOIS & ELDRIDGE

152 Bellevue Avenue.

Let Us Protect You Today.

Tomorrow may be too late. We represent many of the best companies and adjust losses promptly.

Building Lots

—ON—

THURSTON AVENUE
GIBBS AVENUE
CASWELL AVENUE
SECOND STREET
NARRAGANSETT AVE.

10-room dwelling, modern improvements, Van Zandt avenue.
7-room dwelling, modern improvements, near Bliss road.
10-room dwelling, modern improvements, Broadway.
10-room dwelling, modern improvements, Broadway.

Clarence A. Hammett Co.

353 THAMES STREET.

REAL ESTATE INSURANCE.

EDWARD L. SPENCER

Realty Building.

FOR RENT.

Tenement of 5 rooms with improvements. Rent $12.50 to small family.

Four Room Tenement, toilet, set tubs and gas. Rent $11.00.

STORE FOR RENT ON FRANKLIN STREET.

WILLIAM LOFTUS, 234 Spring St.

Attractive Villas an Cottages for sale.

Also Farms and Country Places on the Island.

Insurance in strongest Companies.

Rentals for season 1913

FREDERICK H. PAINE,

Bellevue Avenue and Catherine Street.

Is Your Property Fully Covered by Insurance?

If not, telephone 93 and have our representative call on you with rates and particulars.

You will sleep easier at night if you are properly insured.

J. B. Parsonage & Son,

10 FRANKLIN STREET.

For Rent.

JAMESTOWN, R. I.

ONE UNFURNISHED TENEMENT with five rooms.

FURNISHED COTTAGES for season of 1913 at from $300 to $3,000.

C. E. WEEDEN.

We represent the following stock fire insurance companies:

THE AETNA INSURANCE CO.,
HARTFORD FIRE INSURANCE CO.,
SPRINGFIELD FIRE INSURANCE CO.,
INSURANCE CO. OF NORTH AMERICA,
CONNECTICUT FIRE INSURANCE CO.,
PENNSYLVANIA FIRE INSURANCE CO.,
FRANKLIN FIRE INSURANCE CO.,
AND
HOLYOKE AND QUINCY MUTUAL FIRE INSURANCE COMPANIES.

None better; we think hardly as good.

WM. E. BRIGHTMAN,

164 Bellevue Ave.

Did Your Roof Leak?

Black Star Asphalt Paint will prevent leaks on all kinds of wood and metal roofs. Sole agents

HAYMAN & MASON,

Painters and Decorators.

10-12 Franklin Street.

CHANGE IN CLASSIFICATION.

Books and Other Printed Matter Likely to be Made Mailable as Parcel Post Matter.

It is likely, in the judgment of the officials of the Postoffice Department, that books and other printed matter now handled as third-class mail at eight cents a pound will be made mailable as parcel post matter. Steps already have been taken to induce Congress to amend the parcel post act to permit printed matter to be sent by parcel post.

In line with this idea, Postmaster General Hitchcock has decided that senders of parcel post packages containing merchandise might enclose printed matter descriptive of the contents without affecting their classification. His order is an amendment to existing parcel post regulations which provide that the inclusion in a package of any printed matter subjects the entire package to the third-class rate of postage.

In rendering his decision the Postmaster General held that the object of the parcel post law was to encourage the mailing of greater quantities of fourth-class mail matter. It was shown to him that much of the merchandise sent by the parcel post required descriptive tags or labels, and in his decision he held that such printed matter came within the term "for purposes of description" used in the law.

That the new order will be of advantage, not only to users of the parcel post, but also to the government, is indicated by the statement of one firm that it would increase its use of the mails from $100,000 annually to more than $1,000,000.

MOOSE TEAM NO. 8 WINS.

In the Moose bowling tournament Friday evening Team No. 8 won three straigh strings from No. 6, by narrow margins. Lee of the winners was high roller, with a single of 107 and a total of 277. The scores were as follows:

Team No. 8.				
Horgan	83	86	78	247
Riley	82	88	85	255
Sullivan	82	84	75	241
Lee	79	91	107	277
Rose	73	69	83	225
	399	418	428	1245
Team No. 6.				
Fisher	82	82	72	236
Vayro	70	87	75	232
Gill	72	65	72	209
Sargent	83	75	79	237
Smith	88	87	64	239
	395	396	362	1153

ORDERS TO NAVAL OFFICERS.

The Navy Department announces the following orders to officers:

Commander W. W. Phelps, detached from the command of the Baltimore and ordered to command the Iowa.

Lieutenant Commander A. N. Mitchell, detached from the naval station, Cavite, and ordered to the naval hospital, Mare Island.

Lieutenant E. A. Swanson, detached from the naval station Key West, and ordered to command the Flusser.

Lieutenant (junior grade) C. S. Keller, ordered to the Asiatic station.

Lieutenant (junior grade) J. B. Rhodes, ordered to the navy yard, Washington.

Ensign S. A. Clement, detached from the el Cano and ordered to the Helena.

Ensign R. S. Young, Jr., detached from the Wilmington and ordered to the Helena.

Ensigns A. D. Denney and W. A. Lee, Jr., detached from the Helena and ordered home and to wait orders.

Ensign W. W. Smith, detached from the Monterey and ordered to the naval station, Olongapo.

Ensign H. W. Koehler, detached from the Villalobos and ordered to the Saratoga.

Surgeon A. E. Peck, detached from the naval hospital, Cavite, and ordered home and to wait orders.

Assistant Surgeon J. A. Bass, detached from the Villalobos, and ordered to the naval hospital, Canacao.

Assistant Surgeon R. F. Jones, detached from the Rainbow and ordered to the Villalobos.

Chief Boatswain Peter Emery, detached from the command of the Osceola and ordered to the Iowa.

Chief Boatswain A. F. Benzon, detached from the Iowa and ordered to command the Osceola.

Machinist A. Y. Young, detached from the Saratoga, and ordered to the naval hospital, Yokohoma.

PASSING OF THE OLD-FASHIONED STATE CONVENTION.

[Joe Mitchell Chapple, in National Magazine.]

Amid one's memories of political conventions the old-fashioned state conventions always stand out prominently. The last Republican state convention of the Empire State, held at Saratoga, carried one back in memory to stirring days of New York politics when Roscoe Conkling and Thurlow Weed were in their prime. Saratoga has long been popular as the "convention city," and a convention hall has been provided. The centre of activity was at the historic United States Hotel, with its towering pillars surrounding the court yard in which lofty elms grow, shading the rooms, called "cottages" instead of suites. Around the verandas of the hotel were plastered huge photographs of candidates, until it looked as if a bankrupt or fire sale was in progress—a sad-looking sequel to a lively summer season. The great, high ceilings and wide rooms of this famous old hostelry have witnessed many gay and fashionable gatherings. Here it was that the famous Saratoga trunk was first used, for holding loads of fine clothes to be displayed in the rooms and on the verandas while society was having its holiday.

For the first time in the history of political conventions the committee on resolutions held an open meeting. They gathered in the parlor of the hotel. Senator White as chairman called for suggestions. There were brief, snappy discussions, and a member of the civil service caused a smile by declaring that he liked his job and wanted to keep it. He told about the 40 years which he had given to the service of the state, and he believed that some provision should be made for him as a clerk in old age. Among the committee present were Senator Elihu Root, William Barnes, Jr., and Senator Stevens. The sub-committee meeting lasted all night where nine men good and true met in one of the "cottages" and proceeded to whip the platform into shape for the convention on the following day. Editor John Sleicher of Leslie's Weekly was the secretary of the committee and happy, despite the avalanche of work thrust upon him. Public meetings for committees was a departure from the old-time procedure in response to progressive demands, but in the last analysis a few leaders were called upon to formulate and crystallize individual suggestions for the platform in the good old way, showing that even political platforms require craftsmanship and "know how."

NEW YORK LETTER.

Great Distribution of Dividends Going On All Over the Country.

Lack of Money a Real Benefit—Knotty Immigration Problems—Minimum Living Wage.

[Correspondence of the News.]

NEW YORK, Jan. 10.—The greatest distribution of dividends which the country has ever known is taking place here during the opening weeks of the new year. Not less than $100,000,000, it is estimated by experts, is being sent out to owners of securities throughout the country as their share of the general prosperity. This is said to be the largest amount of dividends ever declared at one time in this country, and it will be distributed over nearly the whole United States. It has recently been brought out that 247 of the leading corporations of the country have more than a million stockholders, and, while some of these were undoubtedly counted twice, it is still unquestionable that hundreds of thousands of people will share these record-breaking dividends. These companies, moreover, are only the more important ones which are doing business here in the United States. Many others of the first importance do not have their headquarters in New York, and in each case the dividend is but one half or one fourth of the total yearly payment to stockholders.

The most striking dividend of them all is the melon which is being cut by the Delaware, Lackawanna & Western railroad. This road, apparently as a thank offering upon its deliverance from the famous "coal roads" suit in the Supreme Court, has apportioned $12,000,000 of new stock to be sold to its present stockholders at par. As the road's stock now sells at nearly $600 a share, the privilege of participating in the new issue is reckoned as being worth as much as adirect dividend of $138 a share would be.

That the entire lack of money and property may occasionally prove to be a real advantage, even in this city in which the possession of a goodly share of means is often reckoned as a most important requisite, was illustrated here in a unique manner. This queer state of affairs developed as the result of the arrest of a chauffeur for driving a car at excessive speed while he was intoxicated, endangering the lives of nearly 100 persons before he was gathered in by a policeman. At his trial he was convicted and sentenced by the judge to a year in the penitentiary. The chauffeur appealed and won a decision that the law under which he was convicted does not authorize a penalty of imprisonment, but only of a fine. Upon coming before the lower court again he was therefore fined $26, the judge explaining that this was the heaviest sentence he could impose and taking occasion to remark that he considered the law in question to be a joke, since it let the offender off with a fine of $26. The chauffeur's lawyer immediately pointed out that his client get off with less than that since he did not have $25.

Ordinarily a person who has been fined and is unable to pay goes to jail to work out the fine. In this case, however, a prison sentence could not be inflicted. The man had no money and no property, which could be attached, so after having been twice convicted and sentenced, once to imprisonment and once to a fine, he walked out of court scot free. Now a good many persons are wondering just what protection they have against the whims of intoxicated automobile drivers.

The announcement that a number of refineries along the Atlantic seaboard, belonging to the Sugar trust, have been running on half time during the past two months throws an interesting sidelight on the strenuous campaign which the refiners are waging to bring about the removal of the tariff on imported sugar. It is no secret in the trade that the partial shutdown of the big refineries handling Cuban sugar was caused by the appearance in the market of American-grown beet sugar, the manufacturing season for which begins in October and extends to the first of the year. The competition of the beet product, as the refinery officials themselves admit, is growing more troublesome to them every year.

With the rapid extension of beet growing and of beet sugar manufacture in the Central states this product is working its way further and further East, actually invading the markets of New York and New England this season. Every year when this beet sugar comes upon the market it brings about a reduction in the wholesale price of the commodity, and the refiners handling foreign sugar are faced by the necessity of accepting reduced earnings or closing down their establishments. In view of this condition it is not surprising that the refiners are willing to spend large sums to bring about legislation that will destroy this uncomfortable competition of the beet farmers and manufacturers, and restore the refiners themselves to their former position of complete domination over the sugar business of the country.

At a time when the legislators at Washington are puzzling over just what qualifications a man should have to be allowed to enter the United States, some cases have come up for decision at Ellis Island which suggest that the commissioner of immigration here needs the wisdom of Solomon to help him out. A few weeks ago his officers held up a smart looking person who "had no visible means of support." The man proved to be a perfectly real count of Austrian or Italian blood who was released with apologies when he proved he could get along. The latest case is that of a man named Mylius. Mylius was convicted of libel under the rigorous English law because he printed a story telling of an alleged early marriage and love affair of King George. He was sentenced to prison and served a short term. Technically he should be excluded as a convict. But his offense was in fact largely political, so at least his friends asserted, and so he claims the right to take refuge in America, the right of political asylum of which Americans have always been so proud. Strangely enough, too, Mylius could have gone to Canada and been admitted without a question.

Longacre.

BOSTON'S LOWEST DEATH RATE.

Boston's death rate for the year 1912 is the lowest the city ever had. The total number of deaths was 11,634, as against 11,767 for 1911. The rate per 1,000 for 1912 was 16.16, compared with 17.08 for 1911. If deaths of non-residents are eliminated, the rate for 1912 would be 14.15, compared with 15.12 for 1911.

Diseases of the heart caused the largest number of deaths, there being 1,600. Tuberculosis killed 1,093, while cancer had 784 victims. Acute and chronic nephritis was the cause of more than 700 deaths, diphtheria and croup of 102, measles of 111, whooping cough 75, scarlet fever of 32 and typhoid fever of 67.

LOST AMONG THE ESKIMOS.

Walrus Hunter Spends Long, Dark Winter in Friendly Hut After Being Shipwrecked.

[London Standard.]

Undaunted by a previous distressing adventure in the extreme north, a sailor named John Westrell, of Aberdeen, is making preparations for a walrus-hunting cruise in the Arctic ocean. He only returned from there last summer after being shipwrecked and spending the long, dark winter in an Eskimo's hut.

"We intended our voyage to be one of four or five weeks only," said the hunter, "for the Alaskan walrus hunters are much nearer the ice districts than the Scottish whalers. We had not a large crew; four of them were King Island Eskimos, who had been taught by the skipper to run the engines and steer the ship. There was also a Japanese cook. He began to shiver whenever he saw the ice. Two men slept in each bunk, and the whole crew had not a chair between them in the fo'c's'le. We had to sit on our kit chests. The only furniture in our quarters was a large chest where we kept the harpoons for hand throwing and gun firing, and we had a good stock of blubber knives. These are the knives the men use when they mount the whale's back after he has been killed and hack the fat from his sides. Then we bring it on board and throw it into the tanks.

"We picked up some more Eskimos at Cape Prince of Wales, all of them eager hunters, and then we went through Behring straits, and were soon in the Arctic ocean, going in a northerly direction. We reached the icefields two or three days later. I believe we stayed too long, but the hunting was good. It was a gale which separated three Eskimos and myself from the schooner. We were a good many miles away, and we had to take what shelter we could, and that was not much, among the hillocks. Then after the gale came fog. We got lost. Fortunately, we had some food with us, but by the time the fog cleared the ship had been carried away by the breaking ice floe. We wandered for nearly a week, and at last struck a small Eskimo village, where we stayed the winter."

Housekeeping in the Arctic is an interesting if sometimes disagreeable necessity. There were only four houses in the village at which the shipwrecked men had arrived, and Westrell knew that if he was to live through the winter he must live as the Eskimos lived. A real snow house was built, and for several months the party ate raw meat and obtained drinking water by melting snow over a blubber fire. Seal and walrus meat was their mainstay. When the cold became severe the houses were sealed up and every one huddled round the fire.

"I found these Eskimos good-hearted, kind people," said Westrell. "They did everything to make me comfortable, and my hunter companions acted as interpreters. Often of an evening, after we had been hunting seals during the day, we all assembled in the largest hut and spent some hours singing and dancing." When the weather permitted, walrus hunts were organized, and in the early days of the winter hundreds of the animals could be seen lying asleep on the ice.

It was when the ice began to break up, at the beginning of the following summer, that Westrell and his companions came into touch with another schooner, and learned the reason that their ship had disappeared. The gale had carried her more than a hundred miles out of her course, and the amount of ice floating about prevented her return. But the walrus hunter did not regret having spent a winter with his Eskimo friends.

DEMOCRATIC ACHILLES' HEEL.

Rush for Offices to be Filled by Wilson Should not Interfere With Reform of Politics.

[Century Magazine.]

There will be, in all conscience, offices enough and more than enough for the new resident to fill. The exempt positions are still numerous. Many heads of departments will resign, others will be removed, as some undoubtedly should be, if they do not voluntarily offer their resignations. Surely President Wilson's days will be devastated and his brain will be racked in the endeavor to find fit appointees wherewith to man the offices that will inevitably fall vacant. Why should he permit the crowd of petty jobbers to break him down utterly, says an editorial in the January Century, and to give his administration a bad name at the start by opening doors to the spoilsmen which have been closed, and which should be kept shut forever? We believe he will rejoice with exceeding joy over every rule that protects him as well as the employes of the government, and enables him to give his thought to large policies instead of to miserable office peddling.

There can be no doubt of Mr. Wilson's courage and staunchness in any cause to which he has given devotion. He has, too, an excellent reputation for political sagacity. Unless this fails him completely, he cannot be blind to the critical nature of the attitude toward the civil service which he allows his administration to assume. This will be the Achilles' heel of the new Democratic regime, and a wound there may easily be deadly. Knowing this, as he must, and anxious, as he surely is, that his administration should respond to the best sentiment of the country, President Wilson has a plain path before him in all this business.

No President has ever entered office so free from obligations as he will be. It is for him to resist the formation in his party of entangling alliances, as snares for his feet, it is for him to show that the faith of the country, in an intellectual leader is not misplaced, and to meet all assaults on the merit system with such disdain and unflinching opposition that the old vicious theory about the spoils belonging to the victors, and about a change of party control meaning the demoralization of the public service, will never dare to raise its head again.

FUEL OIL IN THE NAVY.

The navy will burn from 18,000,000 to 24,000,000 gallons of crude petroleum this year, and so rapidly is the consumption increasing because of the addition of new oil burning battleships that Paymaster General Cowie has informed the House committee on naval affairs that next year probably 30,000,000 gallons will be required. Without sacrificing other features, he said, gun protection or cruising radius, oil-burning battleships could be given a speed about two knots greater than a coal-burning vessel, which probably would be a decisive factor in battle.

According to Rear Admiral Cowie, however, a ship can steam three and one-half times as far on coal as she can on fuel oil at an equal expense. The price of fuel oil in the navy has increased 60 per cent within one year.

GONE AS GOOD BOATS GO.

The Quissetta, Once Owned by Henry F. Lippitt, Broken Up for Junk.

A Smart Schooner, Even Among the Fastest, and Was Sailed in Cup Races off Newport.

[New York Evening Post.]

It may be but a fancy born of sentiment for the sea and its things, but the impression, nevertheless, is strong that, among its many voices, one may recognize a plaint for the brave craft that have gone. From over the sharp-fanged Brenton reefs, where the old yellow lightship, rising and falling, keeps ever her watch, comes this burden of song. You can hear it at sunset, or perhaps a bit later, when the lamp on Beavertail starts to wink and gleam and the Point Judo whistle begins its lay.

Stand on Bateman's point, listen and watch—you'll hear the requiem, and, if your mind be properly attuned, will see many noble wraiths. Tall yachts have fared off here in their prime, and have gone their various ways. Some have given up their lives in glorious struggles, and then have gone down to a resting place meet for good boats; some are still afloat in various humble guises—houseboats, coastwise cargoboats—heavy laden and leaden winged—but the brightest and best and greatest, alas, have, through some irony of fate, gone to that sordid repository from which all worthy craft, had they voices, would pray unceasingly to be delivered—the junk heap.

It is easily explained, of course; the finest boats are composed of the finest material—costly manganese, bronze, aluminum, highly wrought steel, copper, brass and finely-grained woods. And so, since sentiment is not always proof against avarice, to the scrap goes this proud vessel and that, where men with sledges and metal saws ply their tools without mercy and without sentiment, it may come to pass that the famed hulls that have thus ended their days may, in time, dignify the means of their taking off—the law of precedent is very potent with human-kind. However that may be, the sledge has claimed a list of goodly names.

The Defender, vanquisher of the Valkyrie—she went there after a record-breaking run from New London to City Island. The Constitution, unluckiest of craft, went there, too, and the Shamrock II—the "golden challenger"—and many another famous racer. And now it's the Quissetta's turn. Already she is being rended and torn and pounded into her constituent parts—already she is a memory.

And the Quissetta was a smart schooner, take her all in all. That is to say, she was a good loser, for she generally lost. But she was always defeated either splendid and unequal struggles. It was her misfortune that the old-time wizard of schooner designing, the late A. Cary Smith, had produced the Amorita some time before the Quissetta was launched. There was no schooner like the Amorita in her day, and now she is out on Lake Michigan, winning cups still—all of which is another story. Suffice to say that the Quissetta was not disgraced by her sire.

The Quissetta was William Gardner's first big racer and the portent she gave of his skill has since been adequately justified in the trans-Atlantic champion Atlantic and many another swift-winged flyer. She bore all the Gardner earmarks, by which token all may know that she was a well-turned craft, beautiful to look at under her swelling canvas, as well as swift—almost as swift as the Amorita. Marr & Co. of Newburgh, built her, and she took her maiden dip into the placid waters of the Hudson in 1896, 16 years ago. She was 96.5 feet over all; 66¼ feet water line; 18 feet beam, and 12 feet draught. She rated 73.59.

Henry W. Harris was her owner, and he immediately brought her into a storied aggregation of fore-and-afters—the Colonia, Emerald, Marguerite, Iroquois and Amorita. She came up to her first great test August 3, 1896, the final race for the famous Goelet cups, off Brenton's reef, Newport. She had been doing well in the preceding port-to-port runs of the New York Yacht Club squadron and the nautical wiseacres of the day were prepared to watch her with critical eyes. But some part of her rigging carried away as she came up to the line and she limped ingloriously back to port.

Nevertheless, she had made enough of a showing on the cruise to catch the eye of the yachtsman, H. F. Lippitt of Providence, R. I., and he remembered her in the two succeeding years, in which she entered no races. He purchased her in 1899, and, after taking part in various regattas—fulfilling her destiny of providing a runner-up for the Amorita—she entered the first race for the Astor cups, sailed over the Block Island course, off Newport. She was pitted against the Ariel, Colonia and Amorita, a great race which the Amorita won in five hours, one minute, and 53 seconds corrected time, with the Quissetta second, five hours, and three minutes, corrected time.

She sailed under the Lippitt burgee in 1900, but was nosed out by the Corona in the Astor cup race of that year. The following season Cary Smith brought out his two new schooners, the Muriel and Elmina—the old Elmina, not the present schooner—and the Quissetta in the Bennett cup race at Glen Cove in July, sailed one of the best regattas of her career, defeating the new schooner Muriel by nearly ten minutes corrected time. Later in the summer on the New York Yacht Club cruise, the Quissetta made another glorious race on the run from New London to Newport, defeating both the new Cary Smith schooners, the Muriel and the Elmina.

The Amorita did not race that year, if memory serves, and the Cary Smith schooners had not been properly sweetened. They were the next year, 1902, though, and the Quissetta was forced to yield constantly to them, although she was always a staunch contender. It was in this year that Mr. Lippitt sold her to Samuel C. Davis. He raced her throughout the summer and in 1903 she sailed in a great number of regattas against the Latona, Katrina, Elmina and the Emerald, but still without success.

This year, 1903, was her last season of racing. Mr. Davis eventually sold her to W. E. C. Eustis, a member of the Eastern Yacht Club, who gave her several quiet years down east, like an old horse turned out to pasture. And now she has gone to the junk pile.

In looking over the above details the writer feels that the casual reader may feel that after all that scrap heap is none too bad a place for a craft so uniformly unsuccessful. But those who knew her in her prime, who marked how well she sailed—even though her victories were infrequent—who recall the glorious company who ploughed the salt waters in her company—the Defender, Columbia, Independent, Constitution, and all the rest—will not begrudge the brief column or so that has here been devoted to her memory.

CHINA'S DEVELOPMENT.

Despite Primitive Methods, Nowhere Else on Earth is Agriculture Made So Effective.

[Forbes Lindsay, in Lippincott's.]

China has a vast surplus of labor. Its population of over 400,000,000 is compressed into 18 provinces, each of which has at least 70 inhabitants to the square mile. Thirteen of these provinces contain over 400 souls to the square mile, and in one the density is over 600 persons in the same area. The country contains scores of great cities, and large towns innumerable. In the Swatow district, 150 miles long by 50 miles wide, are to be found 10 walled cities with populations of from 40,000 to 250,000, besides hundreds of villages and their windows more or less cracked: towns whose inhabitants number 20,000 or more. This enormous population supports itself by agriculture, and supplies its needs by domestic manufactues. It has been said that if you will give a Chinaman one foot of earth and a quart of water he will make something grow. Despite the primitive methods, nowhere else on earth is agriculture made so effective. Holdings of one twentieth of an acre are common, and by far the majority do not exceed one acre.

What will be the probable result of the application of capital to the resources of such a country, and the extension of railroads through it? Is it to be supposed, as some writers would have us believe, that a small proportion of this vast, struggling, surplus labor will devote itself to the production of the raw materials of commerce, to be shipped to manufacturing nations, while the great majority shall remain content to pursue their present precarious modes of living? And if such should be the case, what is to support the railroads, of which 6,000 miles are now in existence, with an equal mileage in prospect?

In considering this question, there are two or three basic facts which may not be lost to sight. Measured by purchasing power, the Chinese are a nation of extremely poor people. For many centuries they have sustained a severe struggle for existence. In the course of this time, it has of necessity become an inherited habit with them to disregard non-essentials. Emulation is a stimulus of which they have no knowledge. Their only incentive to effort is the primitive prompting of self-preservation. They know nothing of, nor ever have known, what Veblen calls "the wasteful extravagance of western life." They despise it, and, as a rule, even when it is within their means, do not indulge in it. Witness the members of the Chinese colonies in our Pacific Coast cities, many of them born upon American soil and in constant touch since their birth with American civilization. Their earnings are considerably greater, and their savings immeasurably larger, than those of the average laborer in the same communities. Nevertheless, the Chinaman of San Francisco or Los Angeles lives in a well-night equal simplicity with the Chinaman of Canton or Pekin. In China itself this national characteristic is highly marked. Among the Chinese there is no fashion in dress. The man of rank is mainly distinguished by a button or a belt. His residence is restricted in form and capacity to his requirements. Its contents and justification for their presence in usefulness. He has comparatively little more of the world's goods than the coolies living in the neighboring hut.

Although the Chinaman looks with contempt upon the unnecessary extravagance of western peoples, he is glad enough to profit by it. While he will not commit the folly of wearing a starched shirt, he is willing to launder one for a price. Retaining his own simple fashion in shoes, he engages in the manufacture of more laborate footwear for foolish customers. He makes the most enticing lingerie for American ladies, but does not supply it to his own womenfolk. Everywhere in the world the Chinaman has proved himself ready to take advantage of the commercial conditions and of the opportunities for trade, in foreign luxuries, but this without himself becoming contaminated with the desire for them. If, however, a change in this respect should occur, which there is no good reason for anticipating, it is safe to say that the Chinaman, who is an economist of the highest order, will not be slow to see the benefit to himself in supplying his wants by domestic manufacture, rather than by purchase from foreigners.

PIMPLES CAME IN BLOTCHES

On Hand, Scratched So They Bled, Spread to Other Hand and Face, Ashamed to Go Out. Cured By Cuticura Soap and Ointment.

316 57th St., Brooklyn, N. Y.—"About a year ago I noticed a pimple on the back of my hand. I picked it, and the next day my hand became full of pimples. They came in blotches, about a half dozen together. When they first appeared they were red and inflamed and itched very much. I scratched them so they bled and then they developed into sores. The disease spread to my other hand, and face. At one time my face got so full of pimples and they itched so much I was ashamed to go out on the street.

"When I bathed they became inflamed. I treated for them but instead of getting better I became worse, and by this time my disease became so bad that I could not sleep or eat. Finally when I began to despair of getting better a friend told me to try Cuticura Soap and Ointment. I sent for samples and used them. I took a hot bath, using Cuticura Soap, and then applied the Cuticura Ointment to the affected parts before going to bed. When I woke up the next morning the itching had stopped. Within three weeks I had no sign of a pimple. I was entirely cured." (Signed) E. Marks, Dec. 16, 1911.

Cuticura Soap and Cuticura Ointment are sold throughout the world. Liberal sample of each mailed free, with 32-p. Skin Book. Address post-card "Cuticura, Dept. T, Boston."

Tender-faced men should use Cuticura Soap Shaving Stick, 25c. Sample free.

JOSEPH G. ROBIN SENTENCED.

Financier to Serve One Year At Blackwell's Island for Larceny.

NEW YORK, Jan. 10.—Joseph G. Robin, skyrocket financier, was sentenced today to serve one year in the penitentiary at Blackwell's island for the larceny of $27,000 from the Washington Savings Bank, of which he was an officer. His light sentence was due largely to a plea for clemency by District Attorney Whitman.

Mr. Whitman based his plea on the aid Robin gave him in prosecuting Charles H. Hyde, former city chamberlain, and William J. Cummins, for bribery and larceny, respectively, in connection with the defunct Carnegie Trust Company. Both Hyde and Cummins were convicted.

Robin has spent 22 months in the Tombs since his indictment. There were eight indictments against him and he pleaded guilty to one. The other seven were dismissed today.

GAIN OVER FORMER YEARS.

Notable Improvement in Almost Every Direction in Bank Clearings.

NEW YORK, Jan. 10.—Dun's Review says: Notable improvement in almost every direction is the leading feature of this week's statement of bank clearings, the total at leading cities in the United States aggregating $3,525,916,325, a gain of 16.6 per cent as compared with the same week last year, and of 12.3 per cent compared with the corresponding week in 1911.

FURNISHING GOODS.

For Dress and Dinner Suits I have a large variety of materials to select from.

OTTO, Men's Tailor, 244 Thames Street.

The NEWEST In WOOLENS

for ladies' and gentlemens wear always in stock,

Made up at short notice and in the MOST APPROVED style.

NEIL McLENNAN, TAILOR, 114 BROADWAY.

FURRIERS

Fur Coats remodeled, stoles and muffs remodeled and made to order. All work done by hand, no machine used.

PINTO BROS.

Tel. 9936. 115 Spring St.

STOVES, STOVES,

We have a large assortment of New and Second-Hand Heating Stoves and Ranges at prices that are bound to suit.

We buy Second-Hand Office or House Furniture. No quantity too large, none too small.

The I. X. L. CO., 126 BROADWAY.

Tel. 1805.

R. W. CURRY,

General Contractor,

41 Chapel Street.

Tel. 893.

WATER.

Persons desirous of having water introduced into residences or places of business should make application at the office of the Newport Water Works, 5 and 7 Marlborough street. Office hours from 8 a. m. to 5 p. m.

THE NEWPORT JOURNAL AND WEEKLY NEWS

HOUSEFURNISHING GOODS.

SPINGLER'S,

Bellevue Avenue.

HAVE YOUR FURNITURE RE-UPHOLSTERED AND COVERED,

Awnings made, Mattresses made over

All at a reasonable price.

UPHOLSTERING —AND— Drapery Work.

Fine Line Upholstering Goods. Mattresses Made Over.

First-Class Cabinet Work. Furniture Repaired.

Crockery and Furniture Packed and Shipped.

Furniture Stored.

J. W. HORTON & CO., 42 CHURCH STREET.

We carry in stock at all time a complete line of

HEATING AND COOKING APPARATUS,

INCLUDING

Flat Irons, Stoves, Radiators, Coffee Percolators, Toasters, Grids, Broilers, Ovens, Chafing Dishes, Heating Pads, etc.

Also electrically operated Washing Machines, Ironers and Vacuum Cleaners.

Illuminating Dept.

Bay State Street Railway Co.

HOLIDAY CANDIES

In every conceivable form for presents and general use. Get Koschny's and you will get those of the most delightful flavor. Our confections are all absolutely pure and healthful, and can be eaten by children with impunity.

S. KOSCHNY, Manufacturing Confectioner. 232 Thames St., Branch 16 Broadway.

ELECTRICITY IN JAMESTOWN

To those interested in wiring their houses, or in any other matter pertaining to electricity, I wish to announce that I have opened a branch office on Narragansett Ave, Jamestown, where I will be pleased to submit estimates.

LINCOLN HAMMETT.

PRICE OF COKE.

Prepared, delivered,	
36 bushels	$4.50
18 bushels	2.25
Common, delivered,	
36 bushels	$3.50
18 bushels	1.75
Price at Works,	
Prepared,	11c a bushel
Common,	9c a bushel

NEWPORT GAS LIGHT CO

FOR SALE OR TO LET.

A NEW COTTAGE of seven rooms situated on Stanton Terrace, Plat No. 2, Union St.

The Barker Realty Co.

Phone 1490.

NEWS WHO DO NOT RECEIVE THEIR PAPERS REGULARLY AND IN GOOD CONDITION SHOULD MAKE COMPLAINT TO THE OFFICE.

SITUATIONS WANTED.

Advertisements of 25 words under this head if set close are inserted once for 25 cents, and 10 cents for each time thereafter, on one order.

WANTED—A young girl would like a place to work; preferably in physician's and dentist's office. Address Box 49, Daily News Office.

WANTED—Day's work, by a fine cook. Address Box 50, Daily News Office.

NURSE, with good experience, would like nursing of any kind. Address Box 43, Daily News Office.

HELP WANTED.

Advertisements of 25 words under this head if set close are inserted once for 25 cents, and 10 cents for each time thereafter, on one order.

WANTED.

Strong willing and obliging girl for general housework. Must be neat in appearance. Address Box 40, Daily News Office.

WANTED—Young lady stenographer in office. State salary expected. Box B, Daily News Office.

WANTED—A young lady as cashier. Address Box 62, Daily News Office.

WANTED—Lady assistant in office, one with experience for general office work. Permanent position. Box L, Daily News Office.

WANTED—A young man, about eighteen years of age, to learn engraving and jewelry repairing. Apply in own handwriting to Box 36, Daily News Office.

WANTED—Competent lady for important clerical position. Permanent position for right party. State experience. Box M, Daily News Office.

GENERAL WANTS.

Advertisements of 25 words under this head if set close are inserted once for 25 cents, and 10 cents for each time thereafter, on one order.

WANTED—To buy, a concert size guitar. Must be a good one. Address Box 56, Daily News Office.

WANTED—To buy, for cash, phonograph, records and cabinet. Stoneman's, 362 Thames street. Phone 1788.

WANTED—To buy, 7 or 8 room cottage. Write, call or telephone. M. Stoneman, 362 Thames street. Phone 1788.

WANTED—To buy for cash, household furniture, small or large quantities; the contents of your entire house or hotel. M. Stoneman, 358 to 362 Thames street. Telephone 1788.

LOST AND FOUND.

Advertisements of 25 words under this head if set close are inserted once for 25 cents, and 10 cents for each time thereafter, on one order.

FOUND—A small watch. Finder can have it by proving property and paying for this ad. Box 64, Daily News Office.

WILL THE PERSON who has shut up a grey coon cat, with white bosom, release it and avoid trouble? M. S. Olivea.

LOST—On Dec. 25, between Francis street and Trinity Church, a seed pearl brooch. Liberal reward to finder upon return to 11 Francis street. Edwin A. Cottrell.

FOR RENT, ROOMS AND BOARD.

Advertisements of 25 words under this head if set close are inserted once for 25 cents, and 10 cents for each time thereafter, on one order.

TO LET—Five rooms and bath, centrally located. Rent $18.00. Apply to Carl Richardson, 8 Barney street.

TO LET—A tenement of six rooms, toilet, bath room, hot and cold water in bath. Separate piazza; at 48 Golden Hill street.

TO LET—Two or three very pleasant furnished rooms, steam heated, improvements, for light housekeeping, nice location. Central, at 88 Corne street.

FOR RENT—Upper tenement, $25; cottage, $30; lower tenement, $25; cottage, $25. Harry E. Chase, Room 4, Coggeshall Building.

TO LET—Six-room furnished cottage. Hot water heat. Reasonable. Near cars. Tel. 1825 for particulars.

TO LET—On Ayrault street, an apartment of two rooms, second floor. Address Box 44, Daily News Office.

TO LET—Lodging house completely furnished and partly rented; in hill district. Owner going away. Address Box 49, Daily News Office.

TO LET—Lower tenement four rooms and bath, heated and fully furnished; fine location. Address Box 2, Daily News Office.

TO LET—In house with modern improvements, two or three furnished, steam-heated rooms, with house keeping privileges, to man and wife with references. Quiet house. Two ladies in family. Box 9, Daily News Office.

TO LET—Cottage, Whitehall street, 7 rooms and bath, hot water heater. Possession Jan. 1. J. A. Barker.

TO LET—A FOUR ROOM MODERN TENEMENT on Narragansett avenue. Call at 37.

FOR RENT—Upper tenement, 14 Bliss road. Separate hot water heating. Apply to Marlborough Market.

FOR RENT—A large office, one flight up, in the Daily News office to let to a desirable tenant. Good light and air, steam heat, gas and electric light, janitor's service and lavatory. Rent $20 a month. Apply at Daily News Counting Room.

FOR RENT—Upper tenement 23, cottage 30, lower tenement 25, cottage 25, lower tenement 18. Harry E. Chase.

FOR RENT—Lower tenement, 38 Howard street. Thoroughly renovated, bath and gas. Apply to Marlborough Market.

NOTICE NAVAL OFFICERS and others. New nine room cottage, modern improvements, hot water heat, hardwood floors, reasonable rent to right party. Apply 25 Newport Avenue.

FOR RENT—Apartment of four furnished rooms for light housekeeping. Apply at 114 Prospect Hill street.

TO LET—Two or three furnished rooms; separate entrance. Also others with heat and bath. Apply at 8 Kay street.

TO LET—Cottage on upper Third street, with all modern improvements. Apply A. B. Cascamba, 100 Thames street.

THE MACPHIE COTTAGE,
106 Church Street.
FIRST-CLASS BOARDING HOUSE.
Terms Reasonable.
Telephone 1722.

TO LET.
TWELVE-ROOM FURNISHED COTTAGE

With all modern improvements. Also two unfurnished flats eight rooms each All modern improvements. Apply 224 Thames street.

MASON COTTAGE,
26 MILL STREET.
Reasonable terms for board and room.

Furnished Rooms To Let
Steam Heat.
MEALS IF DESIRED.
Prospect House, 22 Prospect Hill St.

FOR SALE.

Advertisements of 25 words under this head if set close are inserted once for 25 cents, and 10 cents for each time thereafter, on one order.

FOR SALE—Edison standard phonograph with records, etc., cheap. Apply 14 Hammond street.

FOR SALE—White Leghorn pullets. Apply at 116 Third street. Tel. 1493.

FOR SALE—Eleven-room cottage; hot water heat, electric light $4,600. Harry E. Chase, Room 4, Coggeshall Building.

TYPEWRITERS at lowest prices. Second hand Remingtons $20; rebuilt $27. Underwoods $35 to $45; other makes cheap. Williams School, corner Spring and Cannon.

ONE FINE ASSORTMENT of pets for Xmas presents—fine singing canaries, finger tame talking parrots, fancy pigeons, and bantams, all varieties, fancy and common Gold fish, fancy bird cages, and supplies, rabbits, guinea pigs, etc. Trained ferrets also in stock. Everything in the pet stock line at the very lowest price. Satisfaction fully guaranteed. Open evenings until 11 P. M. 193 Pleasant St., Fall River, Mass.

PRINTING PRESS FOR SALE.

With type cabinet and a large assortment of type. Cost $400. Will sell for $60. H. Turner, 123 Gibbs avenue.

GRAVEL ROOFING.

Roof Repairing of all Kinds.
Japroid Roofing For Sale.
GEO. O'BRIEN,
54 BROADWAY.

W. F. ADAMS,
Auctioneer,

Will pay cash for household goods or will sell your goods at auction.
Auction sale every Thursday at 10 o'clock.
83 Mill Street.
Tel. Hall 9974, House 1218.

EMPLOYMENT OFFICES.

Mrs. HODGSON,
INTELLIGENCE OFFICE.
47 Farewell Street.
Tel. 788. Newport, R. I.

MISCELLANEOUS.

TREES PRUNED AND MOVED
Different Variety of Trees and Shrubs Furnished
General Landscape Gardening and Estates Cared for.
JOHN S. MARTIN,
22 Stockholm St. Phone 796.

DR. E. U. HOLLOWAY,
Foot Specialist and Electrolysing, Ingrowing Nails, Hair Moles and Warts removed. Treatment painless. Manicure. Open evenings.
Tel. 241. Office 29 Spring street.

MEETING OF THE ELECTORS.

Choice of Green to Replace Fearing Determined by the Other Members.

The Democratic Presidential electors of Rhode Island as anticipated, will name Theodore Francis Green to fill the vacancy caused by the declination of Daniel B. Fearing of this city at the [illegible] day of [illegible]. The selection has been made by the other members of the Rhode Island college, which includes Richard B. Comstock of Providence, Patrick E. Hayes of Pawtucket, Albert M. Steinert of this city and William H. Leslie of South Kingstown.

Mr. Fearing, who is in California at present, recently telegraphed Mr. Comstock, stating his inability to serve. He says he was not aware of his nomination until he was advised of his election by Richard W. Jennings, secretary of the State Returning Board.

The meeting of the electors will take place Monday at 4 p. m., as provided by statute. The law also directs that in the case of a resignation or the failure of any member of the electoral college to be present at that time the other members shall choose his successor. This is the first time in the history of the state, according to Mr. Comstock and Secretary of State Parker, that there has been a vacancy among the Presidential electors.

The electors will meet in the office of Secretary of State Parker for organization and the transaction of other matters which are entrusted to their care. It is the general belief that Mr. Comstock will be made chairman of the delegation, as he is the first elector named on the ballot. Mr. Leslie will be the probable nominee for secretary.

Mr. Comstock says no decision has been reached as to the choice of a messenger to carry the official papers to Washington, and this will not be settled until the meeting Monday. Among those who have been mentioned for the place are James F. McCabe and Joseph A. Wall of Providence and Joseph McDonald of Pawtucket.

INVESTIGATION DEMANDED.

"Mother" Jones Describes Conditions in West Virginia Coal Fields.

WASHINGTON, Jan. 11.—"Mother" Jones, veteran organizer of the United Mine Workers of America, describing the conditions in the West Virginia coal fields at a mass meeting here last night, declared that she had seen women and children, wives and families of the striking miners, thrust out of their homes and forced to live in the mountains without food or shelter for four days and nights. She said she had seen 21 strikers in a party of 30 killed while asleep in their cabins by a posse of officers. Representative Wilson of Pennsylvania, who said he spoke from personal knowledge, vouched for "Mother" Jones's statements.

Resolutions were adopted demanding that Congress investigate conditions in the strike region.

RIFLED THE SAFE.

Unknown Man Ties Erie Railroad Ticket Agent in Cleveland to Chair.

CLEVELAND, Jan. 11.—An unknown man held up the assistant ticket agent of the Erie Railroad down-town ticket office and rifled the safe and cash drawer late last night. He tied the agent, Frank Cogswell, to a chair and while rifling the safe told Cogswell he was the one who robbed the New York ticket office of the Erie on Broadway two weeks ago. He escaped with about $35 in cash, a diamond ring belonging to Cogswell and nearly $1,000 worth of travelers' checks. Cogswell knocked the telephone receiver off the hook and asked the telephone operator to call the police, and was then released from his bonds.

STEAMER REPORTED.

SABLE ISLAND, Nova Scotia, Jan. 11.—Caronia, from Liverpool for New York, 808 miles east of Sandy Hook at 10 p. m., Jan. 10, will dock 8:30 a. m. Monday.

HIGH SCHOOL NIGHT.

Value of Modern Recreation Centres in Effect Upon Children Shown at Welfare Exhibit.

Friday was High School night at the Child Welfare Exhibit in Providence, a great proportion of the big throng in attendance being made up of high school students at an age particularly receptive of the lessons taught. The entertainment was provided by the glee clubs and orchestras of the English and Technical high schools, the participants being arranged in the central court, or "plaza," about which the spectators moved like a huge serpent.

The big model playground on the stage, comprising swings, sliding boards, sand boxes and the other implements utilized in modern recreation centres, attracted keen interest among the youngsters. But they did not stop at that. The lessons taught by the exhibit held their interest equally. They studied charts, figures and pictures with serious faces, made relevant comment in appreciation, and listened attentively to the remarks of explanation.

Particular attention was given to the endeavor to show the value of modern recreation centres in their good effect upon children. In this connection a stereopticon lecture was given by Ralph Hurlin of Brown University, describing the modern methods and implements utilized in recreation centres.

Exhibitions of lace and needle work done by immigrant women who have come to Providence in large numbers since the Fabre Line inaugurated its trans-Atlantic service at this port made up a revelation for hundreds of the visitors.

ONE MORE DELEGATION TO COME.

Second and Third Sections of Coddington Grade IX Visit The News Building.

Principal Campbell had the third delegation from grade IX of Coddington School visit The Daily News building, to see how a newspaper is run, Friday afternoon. They were girls and attentive to everything they saw. Perhaps mention should have been made of the boys, who made up the second delegation Thursday, and behaved just as well as either party of girls and were right on the job of seeing and learning all they could.

One more visit will end this to the children interesting inspection of what is being done in the business world, in the matter of issuing a newspaper. The plan of Mr. Campbell and the Coddington teachers to enable the pupils to see business in operation seems to have been adopted by all the pupils, who all appeared anxious to see and learn all they could, and were interested in all they saw.

FINE OLD MAHOGANY.

Antique Furniture of Mrs. Clara F. Townsend Brings Good Prices for Real Things.

Fred W. Greene, auctioneer, has just finished a big sale of antique furniture which proved to be one of the best in his career, and he has had some good ones. The furniture was that of Mrs. Clara F Townsend, widow of William C. Townsend, who for many years occupied the house at the corner of Brinley and Kay streets. She had a great assortment of antiques of all sorts, reaching back 100 or 150 years, and including heirlooms from the Coggeshall and Bateman families. The furniture was in a good state of preservation and all of high grade.

The sale attracted a large number of people who knew good goods when they saw them, and evidently had money to buy real things when they were offered, the result being some big prices. Old chairs, the sort built to last, brought $30 to $60 each. There was a mahogany table which reached $72 before it was sold, and one desk brought $127. Fine old mahogany was the feature of the sale, and that it was appreciated by those who attended was evidenced by the high prices paid.

WAGE INCREASE DEMANDED.

Esmond Cotton Mill Operatives, at Esmond Walk Out.

NORTH PROVIDENCE, Jan. 11.—All the operatives at the Esmond cotton mill at Esmond, numbering about 1,000, went on strike today, demanding a 10 per cent increase in wages. Yesterday about 100 operatives went out and last night the strikers visited the other employes and induced them to strike. Today so few of the operatives appeared that the mill was closed. Manager Crocker declared that no demands had been made to him.

The action of the operatives at Esmond, a village built around the mill, follows the recent strike at the neighboring village of Greystone, where the strikers won a 7½ per cent increase. The operatives are unorganized, but the leaders declare they will join the United Textile Workers of America, which the Greystone operatives became affiliated with while on strike. A meeting will be held Monday, when J. H. Powers of Pawtucket, an organizer of the union, will be present.

NO REAL "RAGGY" MUSIC.

Inaugural Committee Plan for Simple Ceremonies and the Parade to be Shorter.

Whether there will be any ban placed on the "turkey trot," the "Texas Tommy" and similar dances at the inaugural ball will be decided at the meeting of the floor committee this week. It is announced that the music committee will order that there be no real "raggy" music, such as is usually played for the "turkey trot" and other diversions of that kind.

The inaugural committee has decided to respect the wishes of President-elect Wilson and make the inaugural ceremonies as simple and dignified as possible. There will be few deviations from past customs, and committees have been appointed to arrange for the usual parade, the inaugural ball, fireworks, street illumination and decoration and concerts.

Major General Leonard Wood, grand marshal of the parade, says the procession will be much shorter than usual, so that it will not become tiresome to the visitors. His idea is that the parade should be thoroughly representative. It will include three regiments of infantry, one regiment of cavalry, one battalion of field artillery, a battalion from the engineer corps, a regiment of marines, a regiment of bluejackets, the student bodies from the Naval Academy and the Military Academy and militiamen, in addition to the civic bodies.

General Wood has written to the adjutant general of the National Guard in each state in regard to the number of militia his state wishes to send, although he said the aim of the military committee would be to have only a representative showing from each.

THE NATIONAL EXCHANGE BANK,
38 WASHINGTON SQUARE,

Is constantly increasing its number of small personal accounts, and it invites all persons who wish to open such an account to make use of its facilities.

It offers to all depositors courteous and efficient service regardless of the value of their business.

EDWARD A. BROWN, President.
GEORGE H. PROUD, Cashier.

THE SAVINGS BANK OF NEWPORT.
(INCORPORATED A. D. 1819).

Money on Deposit in the Savings Bank is not liable to taxation.

Saturday, January 18, 1913.

Money deposited on or before the above date commences to draw interest on that date.

G. P. TAYLOR, Treas.

The Century Store.
FOUNDED 1796.

FURS.
Our entire stock of FINE FURS at prices regardless of cost.

The Reliability of our FURS is well known, none but the best makes shown; style, workmanship and quality guaranteed.

LONG COATS greatly reduced.

CONEY COATS, former price $48.00, now $27.50
Marmot or Caracul Coats, formerly $65.00, now $47.50
Pony Coats, formerly $55.00, now $37.50
Hudson Seal, formerly $95.00, now $72.50
Hudson Seal, fancy collar, formerly $145.00, now $97.50

Matched Sets.

PERSIAN PAW Sets, formerly $15.00, now $10.00
Raccoon Set, formerly $25.00, now $16.50
Grey Wolf Sets, formerly $35.00, now $22.50
Pointed Fox Sets, formerly $45.00, extra special $25.00

The Wm. Leys Dry Goods Co.

ARTIE G. AWARDED FIRST PLACE.

H. B. Duryea's Dog Wins Derby in Field Trials at Letchothie.

MONTGOMERY, Ala., Jan. 11.—Artie G. was awarded first place in the derby of the United States field trials at Letchothie yesterday. By winning first place in the derby stakes of this club he also wins the American futurity stake. The dog is owned by H. B. Duryea of New York.

USED MAILS TO DEFRAUD.

Librarian Beer of the Howard Memorial Library Arrested.

NEW ORLEANS, Jan. 11.—William Beer, librarian of the Howard Memorial Library, was arrested here last night upon a warrant from the United States court of the Southern district of New York, charging him with "conspiracy in using the mails to defraud." The arrest was in connection with the alleged swindling of H. M. Livingston of Saratoga Springs, N. Y., who is said to have paid $70,000 for a set of "rare" books formerly owned by Mr. Beer. Beer was arraigned by United States Commissioner Browne and released on $1,000 bail.

COST OF LIVING FORTY YEARS AGO.

[Christian Herald.]

In these days of well-nigh universal complaint at the high cost of living, it is interesting to read the letter of an optimist to one of the daily papers claiming that the price of living in 1872, a number of years after the Civil war, was greater than it is now. "I have lived some 70 years and my memory is good. I quote you some figures taken from 1872, and apply them to the same articles of today. On the same day in 1872 I paid as follows: For three tons of coal, $48; one barrel of flour, $.625; two bushels of potatoes $5.50. In the same month I paid as follows: For one pair of shoes, $5.50; one felt hat, $4; one suit of not all-wool clothes, $25; one quarter (front) of beef, 150 pounds, at 14 cents, $21; one pig, 175 pounds, at 12 cents, $21; total, $156.25. The same cost today: Three tons of coal, $18; one barrel of flour, $6.25; two bushels of potatoes, $1.60; same quantity of front quarter of beef, at 12 cents, $18; same quantity of pork, at 9 cents, $15.75; one pair of better shoes, $4; one hat of better quality, $2.25; one suit of better quality and make, $24; total, $80.85. In favor of today, $66.40."

Whatever may have been the cost of living in inflated periods of the past, it is ever so much too high now, and it will be worth while for the statesman, the philanthropist, the reformer, to seek carefully the cause and undertake a remedy. It must not be forgotten that the utilization of the waste from the appetites and armaments alone would contribute immensely to the nation's material wealth and happiness.

THE NEWPORT JOURNAL AND WEEKLY NEWS

Newport Trust Co.,
NEWPORT, R. I.

Capital	$300,000.00
Surplus	120,000.00

A certificate of Deposit with this Company enables the holder to receive Savings Bank interest from the day the deposit is made, and the funds can be withdrawn whenever needed.

Thomas P. Peckham, President,
Clark Burdick, Vice President,
Edward A. Sherman, Treasurer.

A·N·B

FINANCIAL SECURITY FOR TRAVELERS.

It is not wise or safe for travelers to carry a large amount of currency with them.

The best and most secure way is to carry funds in the form of Travelers Checks. They give an introduction and provide available cash wherever the traveler may be. They are issued by us in convenient denominations.

AQUIDNECK NATIONAL BANK
UNITED STATES DEPOSITARY
NEWPORT, R. I.

NOTICE.

Bids for the contents of the cellar of the burned Weaver building, with the exception of the brick and stone, will be received at this office from date until Wednesday, Jan. 15, 1913, 6 P. M. The time required to remove the contents must accompany bid. Bidders will be given an opportunity to inspect the ruins.

THE GEO. A. WEAVER CO.,
ROOM 8,
Realty Building.

FINANCIAL.

NEW YORK, Jan. 11, Wall Street.—The market opened with, Amalgamated Copper 76⅛, Atchison, Topeka & Santa Fe 106, Canadian Pacific 268⅝, Chicago, Milwaukee & St. Paul 115⅞. Great Northern preferred 130¼, Northern Pacific 120⅝, Reading 157⅜, Southern Pacific 106⅝, Union Pacific 160⅝, United States steel 67½.

10—Changes in prices for the most part were small at the opening of the market today. There was some further heaviness in the Copper shares. American Tobacco rose a point and New Haven lost 1.

11—When the opening hesitation wore off, the market moved up briskly, some of the leaders rising from ½ to a point above their initial price. Harriman stocks were especially firm.

Closing—The market closed heavy. Copper stocks wer again the pivotal point of weakness in the market today, and persistent pressure there offset tentative efforts to bid up some of the standard railroad shares. Rumors concerning less satisfactory trade position and the sale of a large amount of the metal at 17 cents led to aggressive action by the bear faction. Amalgamated broke several points and substantial losses were effected in some of the lower priced members of the Copper group. In the railroad section the Coalers were the heaviest. There were signs of pressure in the Gould group. Bonds were easy. Money on call, nominal. Time loans, steady, 60 days 4 per cent, and 90 days 4 @ 4¼; six months 4¼. Prime mercantile paper 5 to 5½ per cent. Sterling exchange steady at $4.83.25 for 60 day bills and $4.87 for demand. Commercial bills $4.82½. Bar silver 65⅝. Mexican dollars 49. Government bonds steady; railroad bonds easy. Exchanges $374,707,714, balances $20,804,743. For the week—Exchanges $3,132,821,685; balances $107,308,361.

[Furnished by Hornblower & Weeks, 33 Bellevue Avenue.
January 11, 1913.

	Closing.
Amalgamated Cop.	76⅝
Am. Smelt & Ref.	72½
Am. Woolen	18¾
Anaconda Mng.	33⅝
Atch. Top & San Fe	106
Baltimore & Ohio	105⅝
B'kln Rap. Trans	91
Canadian Pacific Ry.	264½
Chesapeake & Ohio	78¾
Chic. Great Western	16½
Chic. Mil St. Paul	115⅛
Chic. & Northwestern	137½
Consolidated Gas	140½
Can Pfd.	116¾
Erie	31¾
General Electric	184
Great Northern Pfd.	129⅞
Interboro Met.	18¼
Interboro Met. Pfd.	63¾
Lehigh Valley	165½
Louisville & Nash.	141⅞
Mo. Kan. & Tex.	28⅜
Missouri Pacific	42¾
N. Y. Cent. & Hudson	108
N. Y. Ontario & West.	33¾
Northern Pacific Ry.	120¾
Pennsylvania R. R.	123½
Reading	167
Republic Iron & Stl.	25½
Rock Island	24¼
Southern Pacific	106¾
So. Ry.	27⅞
Texas & Pacific	23
Union Pacific	160¾
Utah Copper	55⅝
U. S. Rubber	66¾
U. S. Rubber 1st. Pfd.	103⅜
U. S. Steel	57
U. S. Steel Pfd.	110
BOSTON MARKET.	
Copper Range	48¾
Cal. & Hecla	600
Greene Copper	8¾
Miami	24¾
North Butte	32
Shoe Mach.	60
U. S. Fruit	131
Nevada Consa.	18⅞
Utah Cons.	10⅝
Swift	106½
Franklin	8¼
Am. Tel. & Tel.	139¾
N. Y., N. H. & H	129
U. S. Smelters	42

J. Joseph M. Martin,
MASON-CONTRACTOR.
17 Carroll Avenue.
Mason Work in all its Branches.
Brick Work, Cement Work, Tiling, Plastering, etc. Tel. 1175

Spears's New Cooking Range

Beats them all for continuous fire, day or night, abundance of hot water, and all kinds of cooking.

SOLD ONLY BY

WM K. COVELL.

HAVE YOU OVERLOOKED ANYONE?

Or has someone surprised you with a present?

If so we can offer you many suggestions for appropriate gifts.

SCARF PINS, RINGS, BROOCHES, WATCHES, PENDANTS, BRACELETS,

AND

Hundreds of pretty things for the home.

"HERRMANN"

204 Thames St.

ABRAM ALMY CO.

Coal and Wood.

173 THAMES STREET

Telephone 957.

CEYLON TEA.

ENGLISH BREAKFAST TEA.

We have a superior quality Tea put up in one pound canisters. Fine flavor. Extra value.

ONE POUND CANISTERS

50 cts.

JAS. H. DRURY & CO.,

243-245 THAMES ST.

New Wall Paper

Our new line is now complete in all styles and grades. Chambrays, papers with cretonnes to match. Crown papers and cut out borders.

Special attention is called to our inexpensive chamber papers in florals and stripes.

JOSEPH GRAHAM,

68-70 Spring Street, Mayet Building.

Largest Wall Paper House in Town.

HOWARD,

Painting Contractor,

Best Work in Every Branch of the Business.

OFFICE 31 EVERETT STREET.

S. B. HAMILTON,

Contractor for

Artesian and Driven Wells.

Borings for Foundations.

Water Supply Goods.

43 Beach Avenue, Melrose, Mass.

PILLSBURY'S BEST FLOUR.

(For this week only.)

We offer this high-grade Flour at special prices.

Bbls.	$6.05
1-2 bbl. in wood	$3.17
1-8 Sacks	74c

F. P. GARRETTSON & CO.

18 & 20 Washington Square.

Telephone 68, 69.

RELIGIOUS NOTICES.

Matter for this department should be sent in before 12 o'clock on the day of issue.

COLONIAL THEATRE. 4 P. M., Y. M. C. A. Series. Gertrude Breslau Hunt of Chicago, will address both men and women on "What Life Means to Me." Free.

CHANNING MEMORIAL Church, (Unitarian), Pelham street, opposite Touro Park. William Safford Jones, Minister. 10:45 A. M. Public Worship. The minister will preach. 12:15 P. M. Sunday School and Kindergarten. All are cordially invited.

SECOND BAPTIST Church, Clarke Street, Rev. Franklin G. McKeever, D. D., Pastor. 10:45 Morning Worship. Address on the "Work of the Young Men's Christian Association". 12:15 P. M. Bible School. 5:45 P. M. Young People's Christian Service League. 7:30 P. M. Evening Worship. Sermon—"Jesus Among the World's Heroes". Welcome.

FIRST BAPTIST Church, John Clarke Memorial, Spring Street, near City Hall. Arthur Crane, pastor. 10:30 A. M. Prayer. 10:45 Worship & Sermon. "The Commission of the Church." 12:15 P. M. Bible School. 6:30 Y. P. S. C. E. 7:30 Praise and address. "A Divine Question." Everybody welcome.

ST. JOHN'S Church, Washington street. 7:30 Holy Communion; 10 Matins. 10:45 High Mass and Procession. 7:45 Solemn Evensong.

MIDDLETOWN METHODIST EPISCOPAL Church. E. E. Wells pastor. Sunday School 1:45. Preaching Service 2:45. The Purpose of Christ's Coming. Evening Service 7:45: "The Old-Fashioned Gospel."

THAMES STREET METHODIST EPISCOPAL. W. H. Bath, Minister. 10:45 Worship with sermon "The Thoughts we Think." 12:15 Sunday School. 6:45 Epworth League. 7:30 Worship with sermon. "The Virtuous Christ—The Help He Gives." A hearty welcome to all.

FIRST METHODIST EPISCOPAL Church, Marlborough Street. Pastor: Joseph Cooper. 10:45. Worship and sermon. 7:30. Topic: Neglecting the Greatest Thing in the World. All are cordially invited to attend these services.

CHRISTIAN SCIENCE SOCIETY, services 11 Sunday and Wednesday evening 7:30. 39 Bellevue avenue. Reading room open 2 to 4 same address.

FIRST PRESBYTERIAN Church, Broadway and Equality Park. Rev. N. J. Sproul, minister. Morning service 10:45. Evening service 7:30. The Bible School will meet after the morning service. The pastor exchanges at the morning service with Rev. G. A. Hulbert. The pastor will preach in the evening.

SWEDISH LUTHERAN Church, Corne Street, H. Myreen, pastor. Morning service 10:30. Sunday School 12:15. English service in the evening at 8 o'clock. Annual corporation meeting on Tuesday evening at 8 o'clock.

UNITED CONGREGATIONAL Church, Cortlar Spring and Pelham streets. Rev. G. A. Hulbert, minister. Morning Worship 10:45. Evening service 7:30 Sunday School at 12:10. The Rev. N. J. Sproul will preach in the morning, the pastor in the evening.

EMMANUEL Church. 7:45 Holy Communion. 10:45 Morning Prayer and sermon by the rector. 7:30 Evening Prayer and sermon by the curate. The men from the Training Station have been invited to this service.

The usual meeting of St. Anne's Association will be held at the Cenacle convent on Sunday, January 12. Conference at 4 o'clock.

WHERE TO GO TODAY AND MONDAY.

Saturday.

Unity Club—Fire Sufferers' Benefit, "The Tyranny of Tears."

Apollo Hall—Concert, Advanced Pupils of Miss Dowling.

Monday.

Masonic Hall—Lecture by Gifford Pinchot, on "Conservation of National Resources."

Bijou Theatre—Reopening, with motion color pictures.

Social—Excelsior Club, Fay's Orchestra of Providence, Realty Hall.

WHIST AND SOCIAL,

Given by Lenthal Teachers' Club at Masonic Hall for Benefit of the Piano Fund.

A large number attended the whist and social given by the Lenthal Teachers' Club at Masonic hall Friday evening for the benefit of the piano fund. The hall was decorated with flags and bunting, and the arrangements were carried out by the teachers of the school, Mr. Lorenzo W. Crandall, Mrs. Maria J. Gale and Misses Greene, Driscoll, Feeney, Margaret F. Sullivan, Buchanan, Gertrude Sullivan and Leddy. Mr. Henry W. Clarke, a former principal, showed his continued interest by being present and assisting the teachers in their work.

Whist was played from 8 to 10 o'clock, 40 tables being occupied, and the prizes were awarded as follows: Firs, women's, cut glass hat pin holder, Mrs. R. M. Stewart; first, men's, pearl stickpin, John F. Sullivan; women's consolation, Mrs. Barrett; men's consolation, Dr. Philip E. Clark. McCloskey's orchestra played for the dancing which followed from 10 to 12 o'clock, a large part of the whist players remaining to the end.

UNIVERSITY EXTENSION CHANGE.

Charles Zueblin Secured for Three Lectures, in Place of Rev Hudson Shaw, Who Is Ill.

The University Extension committee learned with regret this week that Rev. Hudson Shaw, M. A., would be unable to come to America this season, because of serious illness. As the time was short in which to sign an acceptable substitute to fill the dates already announced, the committee feels that it is fortunate in securing Mr. Charles Zueblin, who has already been heard in Newport with interest and satisfaction. The committee was guided in its selection by the expressed wish of many to hear Mr. Zueblin again. He has been engaged for three lectures, the first to be given in Rogers High School hall Thursday evening, January 16. The topic is "Democracy" and it is expected that the lecturer will treat of democratic principles as worked out in different departments of life.

For the remaining three lectures the committee is not able to make definite announcement today, but is working on a plan which if it can be carried out, will offer to the Newport centre a rare opportunity to hear persons of international reputation.

Only a very egotistical person imagines he can be any more disagreeable to an over-worked telephone operator than a lot of people have already been.—[Washington Star.

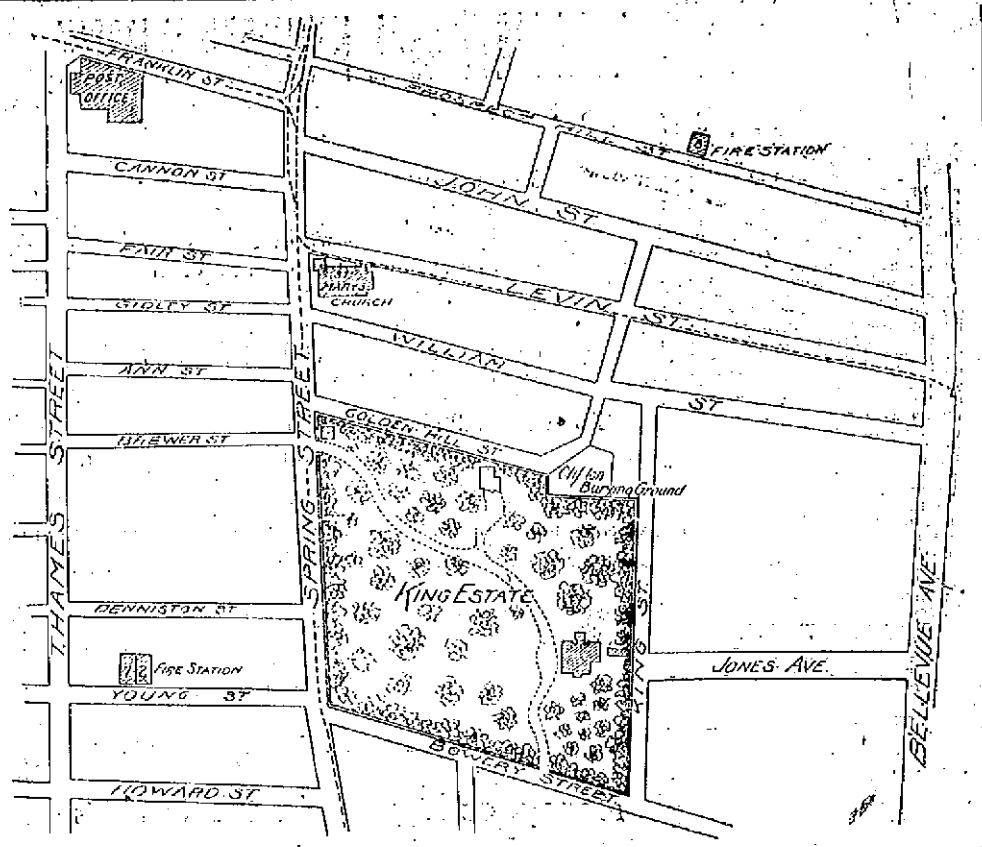

THE KING ESTATE LOCATION.

The general layout of the grounds and their proximity to the postoffice and car lines show how it is located for the several purposes which the donor had in mind in making the gift.

SECOND IN THE SERIES.

Dance Given at the War College by Officers of Narragansett Bay Naval Station.

The second in the series of dances given by the officers of the Naval Station, Narragansett bay, took place Friday evening at the Naval War College. The guests were received by Miss Rodgers, sister of Captain William L. Rodgers, president of the War College, and by Mrs. Johnson, wife of Surgeon Moulton K. Johnson of the Torpedo Station. The chart room was decorated with flags, naval signals and flowers. The Training Station orchestra furnished music for dancing.

The committee in charge consisted of Lieutenant Commander H. K. Cage and Paymaster Robert S. Chew, Jr., of the Training Station, Surgeon Kent C. Melhorn of the naval hospital, Lieutenant C. S. Kerrick and Paymaster John W. Morse of the Torpedo Station and Lieutenant W. S. Pye of the Naval War College.

MRS. GERTRUDE BRESLAU HUNT.

To Speak at the Colonial Theatre Sunday.

JUVENILES IN COURT.

One Lad Decides to Go to School, Two Others Arrested for Breaking Into a Shop.

The district court session at the police station this morning was entirely a juvenile one. One lad was there on complaint of his father. He would not go to school, and having exhausted other means the father had him before the court. He was already on probation for truancy and the court gave him a chance to choose, going to school or to the reform school. He agreed to go to school.

Two other boys were in on another sort of complaint. Friday evening about 8:20 Harry Martin, who works at T. C. Riley's bicycle shop, went there with another man, and hearing some noice decided that the place must have been entered again. A search showed two lads, each 12 years of age, who had broken a rear window and entered. One had a small wrench, another a pair of gloves. They were handed over to the police. One of the lads had not before been in any such scrape and was allowed to go, but the other, James Sullivan, had a record which seemed to call for action. He was sent to the Sockanosset School, where he will at least not lead other lads into trouble.

TO MAKE CAVALRY FORAGE FREE

With a view to making financial requirements for membership in organized state militia companies less burdensome, Representative O'Shaunessy has introduced a bill providing that forage for horses used by the cavalry arm of the militia shall be furnished free of charge.

Under the present law the state governments can purchase other stores and equipment from the federal government at a very low figure, and the members of the National Guard feel that the mounts furnished by them for military purposes should be fed at public expense.

"BRIGHT CLEAN COAL."

is the best preparation for winter use from the yards of the

"PERRY COAL COMPANY"

OFFICES 197 THAMES STREET.

NEWPORT LOOKING UP.

Speakers All See Great Possibilities and Tell How to Realize Them.

Inspiring Addresses and Much Enthusiasm at Y. M. C. A. Business Men's Dinner.

"Newport is looking up."

"Newport is getting on the mark."

"Newport is getting set."

"Newport is going to have a real Board of Trade."

"It is becoming unpopular to be a drag anchor."

If one doubts these statements in the catch-phrase form which is now such a factor in municipal progress, he surely has not been in attendance at either of the meetings for business men the past week.

Friday evening the meeting and dinner arranged by the Newport Young Men's Christian Association in the gymnasium of the Army and Navy Association was a notable event. It was for the booming of Newport but there was a frank admission that the up-building of Newport meant the up-building of the Association as well. In the planning there was a look ahead and the business men were asked to realize what a live Young Men's Christian Association means as a training school for their clerks, and how the business interests are the direct reapers of the product.

Mayor MacLeod was present, as a pusher and not a politician, and showed that he is doing what he promised, which is to work for the up-building of Newport and its interests. There were others there—nearly 300 of them, from the merchant who peddles oil around the streets to the big dry goods wholesaler. There were men who are generally admitted to be a power in the local commercial life, who have not before graced such efforts with their presence. All were interested in what was said, and that the speakers drove home their remarks so that they will bear fruit was to be seen by the conversation which followed the breaking up of the meeting. There was unanimity of opinion that things are going to happen and the man who had his doubts, if there were such, had the wisdom to keep them to himself.

Four long tables stretched the length of the hall, and one across the stage. They were decorated with roses and well laid, offering an inviting appearance. On the stage were Mayor MacLeod, Clark Burdick, the toastmaster; Mr. Arthur H. Merritt of Boston, Seeber Edwards of Providence, William B. Franklin, first vice president of the association; Rev. G. A. Hulbert and William R. Harvey, Colonel Edward A. Sherman and Thatcher T. Bowler of the dinner committee.

Mr. Franklin called the gathering to order, owing to the detention of Dr. C. F. Barker, the president of the hospital until after the hour scheduled. Rev. Mr. Hulbert was called upon to say grace, and then the preamble to the more solid verbal food of the evening was attacked. The menu was as follows:

Celery. Olives. Pickles.
Chicken Salad.
Prime Roast Rib of Beef.
Mashed Potatoes. French Peas.
Ice Cream. Cake.
Coffee.
T. Wahl, Caterer.

It was 8:30 when President Barker rapped for order. He said he was glad to see so many present and believed they were there because they believed in the objects for which the meeting was called. He asked for the co-operation and sympathy of all in the support of the Association, which is a greater benefactor of the business men than many realize. He introduced the toastmaster, who was received with loud applause.

Mr. Burdick said he is not a believer in the old saying that opportunity knocks but once. He repeated a little verse more to his liking, which suggests that there is ever the opportunity if it is accepted. If he were to preach a sermon he would take for his text "Now is the accepted time." He believed the time for Newport is now. Now is the time to strike the blow for the great future which is before us, and the blow is going to be struck. He believed it to be time we should gather and rub elbows with each other and become acquainted.

The Young Men's Christian Association has started the impulse with this gathering. He felt that Newport is looking up. He referred to the way in which the country developed from New England, and how every place is now doing something to boom its own. New England has found that it must quicken its pace to keep up with the newer sections which have been developed by New Englanders. The old part of the country can no longer rest on the traditions of the past; it must be in the present. In Newport we have been slumbering; we should awaken. Newport is peculiar; it is most beautiful. We have been sleeping, but must now stir ourselves and be united in our work. The Association, by calling this meeting, shows its inetrest in the material as well as the moral welfare of the city.

There is one who has advanced the need of working for the building-up of the city, and he needs your assistance, Mayor MacLeod was introduced as the man!

As His Honor rose there was deafening applause. He opened: "Fellow-citizens; or, better, fellow-lovers of Newport." Then he told a story descriptive of a salesman trying to make a sale, picking up the parasol of the shopper and describing its great value, only to be told that of course it was a good one, because it belonged to the customer. He said we all know that Newport is a fine place and do not need to be told that, but there has been a failure to make out of it what there is for its people.

To work intelligently we must know what we desire to do. We need expert opinion and should not rely on one man's idea, but secure several and then harmoniously agree on a general scheme. At present there is no such thing, and just to start discussion he would outline a plan.

He said Newport is exceptional. It is located on an island, and by the swing of the currents it has a climate that is tolerable throughout the year. It is a good place to live. There are waterways to be developed to unknown importance. Newport has been developed to a high degree by its summer residents and stands with preeminence as a summer resort. We should do nothing to be rid of this before we have something better. We should make the place more attractive for the summer people, and as it is not a bad place to stay in winter should induce them to remain longer.

Energetic pushers should not be allowed to develop the place as a commercial, terminal and emigrant centre, to the extent of making it disagreeable for the summer people and the leisure class; still, we may have real industries which would not be disagreeable to them. As one of these he foresaw the development of the place as a naval centre, with big workings farther up the island, bringing thousands of skilled mechanics of a superior class, as we see them in the men who are already here. To work for mills would be energy lost, he believed, but to make this city a bigger residential and naval locality would mean greatness.

He could already see the south part of the island becoming more lively, with doctors, scientists and experts who have retired on their successes coming here to live in solid comfort. They would be the kind of men, too, who would take an interest in affairs and help in the uplift. Any plans for the improvement of streets, parks and terminals would help bring about this end, but the prime factor is to give a boost. With the spirit of co-operation and a helping hand, even if the idea is not your own, Newport can have a board of trade and the benefits which this will bring. In closing he said: Pay some attention to sentiment, but be practical. He sat down amid much applause.

The toastmaster, rising, said, "Everybody up for Newport." He had recently received some boom matter from New Rochelle, N. Y., and a card for New Rochelle day, which welcomed everybody to the courtesies of the place. He said Newport is widely advertised by its friends and enemies, and he would give every courtesy to all every day. The next speaker would be an advertising expert.

Mr. Arthur H. Merritt of Boston said this was the first time that he knew he was, as he had been referred to by the toastmaster, an advertising expert. He is in the advertising business, however, and was glad to tell what he knew about the benefits of advertising. He had come to Newport, not looking for a job but more from personal friendship for Secretary Chapin. He would tell something of his experience as an advertising man and what Newport can secure, provided it goes after it persistently. He would speak of general advertising, as applied to a city's progress, and of advertising as applied to Newport.

Advertising is any method by which goods may be disposed of, through salesmanship, billboards, newspapers, magazines, etc. The speaker took time to show that the advertising idea dates back as far as the Bible times. Most people have no idea how advertising pays. The only difference, said Mr. Merritt, humorously, between the goose egg and the hen's egg is that the latter proclaims its goods by loud cackling, while the goose after laying an egg waddles away from her nest as if she were ashamed of what she has done. People are falling over themselves to procure the hens' eggs, sim-

[Continued on Seventh Page.]

"EXHIBIT A," PARCEL POST.

Delay in Delivery Not the Fault of the Local Office, But of the Amount of the Work.

There seems to be a feeling in the local postoffice that the force was hard hit by The Daily News report of "Exhibit A," parcel post, recently. It was not intended to hit any one in particular, and no location was named or names or dates given; so that the statement might be considered apart from any personal considerations. Really, it was not a reflection on the local as against any other postoffice in the land. It can be called an ideal exhibit of what is happening, and what is likely to happen, with a postoffice department trying to do express business when it is with difficulty able promptly and properly, to do letter and newspaper business.

As a matter of inside information, The News is informed that it was not the regular parcel post carrier who delivered that package, so that poking fun at him is wasting ammunition.

It is the system of the department that is to blame. When it takes until 6 p. m. for a Providence morning paper to reach The News office, when it takes 48 hours to receive a newspaper from New Bedford, or for The News to go to New Bedford, it must be evident to anyone that the department is not being run as a first-class despatch establishment, and also that it is not any one office but the system, which is at fault. Meanwhile the express companies are urging their local managers to be even more careful in looking after business and expediting the handling of matter than they have been.

A FAREWELL MEETING.

Walter Lowrie Club Says Good-Bye to Rev. Richard Arnold Greene, to Start on a Vacation.

The meeting of the Walter Lowrie Club proved of unusual interest this week. It developed into a farewell meeting for the honorary president, Rev. Richard Arnold Greene, who will preach in Fall River Sunday, and start on a vacation early next week, to be gone until Easter. He will visit his brother, Rev. Professor William Brenton Greene, D. D., of Princeton Theological Seminary, and will also spend some time in White Plains, N. Y. He was formerly stationed there and started a branch of the Walter Lowrie Club, which is lately making a tour of the churches of White Plains, conducting young people's meetings and in other ways showing much life. It is proposed to continue all departments of the work in Newport during his absence.

FOURTH CONSECUTIVE GAME.

St. Joseph's A. B. C. Team Wins from St. Mary's Junior in Well Played Contest.

In Hazard Memorial hall Friday afternoon the St. Joseph's A. B. C. team defeated the St. Mary's Juniors, 42 to 21, in a well played basket ball game, making its fourth consecutive victory since beginning the season. The winners excelled in team work, although handicapped by the absence of two of their best players. Dwyer and Mahoney excelled for St. Joseph's and Martin for St. Mary's. The line-up and summary were as follows:

St. Joseph's	St. Mary's
W. Mahoney, r. f.	l. g., Martin
Sheehan, l. f.	r. g., Brady
Dwyer, c.	c., Connerton
Mulligan, r. g.	l. f., Shea
C Mahoney, l. g.	r. f., McLoughlin

Score—St. Joseph's A. B. C. 42, St. Mary's Juniors 21. Goals from floor—W. Mahoney 8, Sheehan 5, Dwyer 7, Martin 7, Connerton 2, McLoughlin 1. Referee—Sheehan. Timer—Foley. Scorer—E. Fitzgerald. Time—20-minute halves.

HAS OPENED AT 8:30 FOR FIFTEEN YEARS PAST.

To the Editor of The Daily News:

Dear Sir: Regarding the article that appeared in The Daily News January 9 in reference to the change of time for opening the dry goods stores from 8 o'clock to 8:30, I would like to say that for the past 15 years this store has opened at 8:30 and not at 8 o'clock, as stated in your article.

Wm. B. Sherman, Jr.

Newport, Jan. 10, 1913.

THE PARK COMMISSION'S BUDGET.

The Park Commission held a special meeting this morning to look over the schedule of items to be presented to the Committee of Twenty-Five. This had been gone over at a previous meeting and was in form for presentation, and on being read was found to be what the commission thought proper to ask for 1913. No estimate was made for the new park given by Mr. George Gordon King, as this has not been turned over to the commission.

The members received an invitation from the Newport County Women's Progressive League to attend the lecture by Mr. Gifford Pinchot Monday afternoon, and voted to accept.

Fancy White Birch Wood

For Open Fires

During the early Fall.

HEIRS OF GEO. BOWEN,

BOWEN'S WHARF.

$2 Bill Books $1.25

.50 Pass Cases .25

.75 Card Cases .40

GRATRIX,

96 BROADWAY.

TRUNKS, BAGS and SUIT CASES.

NEW BOOKS.

COOK BOOKS.

Mrs. Lincoln's,
Miss Farmer's,
Mary Ronald's,
Mrs. Rorer's,
Mrs. Hill's,
White House,
Soyer's Paper Bag Cookery,
Invalid Cooking.

HART,

202 Thames Stre

Tel. 304.

WORLD ALMANAC

New Year Cards.

CALENDARS,

DIARIES

—AT—

CARR'S,

DAILY NEWS BUILDING

Saturday Afternoon

2 o'Clock.

We shall put on sale all our

25c and 50c

Neckwear

Stocks, Jabots, Robespierre Collars, Lace Collars, Bows, Four-in-Hands, etc., etc., together with a big lot of

MANUFACTURERS' SAMPLES.

AT YOUR CHOICE

14c

It's the biggest neckwear sale for years.

Be sure and attend this sale—you won't be disappointed. Sale commences 2 o'clock sharp. None laid aside. No charges or C. O. D's.

The Lappin Store,

147 THAMES ST., TEL 343

For the benefit o clerks until further notice our store will open for business at 8:30 instead of 8 o'clock.